



**Maharaja Suhel Dev Autonomous State Medical College
& Maharishi Balark Hospitals, Bahraich (U.P.) 271801**
महाराजा सुहेल देव स्वाशासी राज्य चिकित्सा महाविद्यालय एवं
महर्षि बालार्क चिकित्सालय, बहराइच - 271801



20 JAN 2023

बाह्य रोगी (OUT PATIENT TICKET - OPD)

Date Department OPD No. 029028
Patient Name S, D, W/o Age 59 Sex (M/F/Trans)
Address श्री 69 उमरु राम

Chief complaint (s) :

Diagnosis

Dyspepsia

Rx

- T. Albendazole 400 mg (01)
- Cap Ocid 20 mg (रात में) (15)
- T. Cetirizine 10mg रात में (15)
- T. Shel cal XT 1001-6 (15)

General Examination

- Dietary Salt restriction for Hypertension

Systemic Examination

- Steam Inhalation
- अकूलोग विलोम

Investigation

Name & Signature of Doctor

यह पर्चा केवल 15 दिन के लिए वैध है।

Dr. Madan Gopal Rai

(M.G. Rai)

B.Sc. Honours, M.B.B.S., M.D. (Medicine)



102

Dr. Mrs. Smrita Rai

M.B.B.S., M.D.

9648213409

21, Rashmi Nagar, Bhogabir, Lanka, Varanasi-221005

Ref

रविवार अवकाश

Date 06/02/23

Name Mr. Arun Rai Age 53 Sex M Add Varanasi

9451186718

[Co-Suraksha]

Cl/o

Household

Voile

- Dry cough

- Throat pain

O/E dry coughing

P.R.

B.P.

150/100

Chest.

Clear

C.V.S. - normal

Abdomen

T.M.T
Jubop

R
Tab Azilac 500 1/12
Tab MV Golan 1

2000
Tab Paracetamol 500
Tab B'lox 1000
Tab Neurobion 1000
Tab Flopanon

6/1/23

Investigation

CRP, GDR

My
Cough
F

Rx: G.P.P

University

T.S.T. 100, My

Tb. test

cxr P.A. Max
USG Abn

नोट : फोन द्वारा नम्बर लगाने का समय सुबह 9:00 बजे से 11:00 बजे तक।

• कृपया दो दिन पहले नम्बर लगायें। Mob. : 9648213409

• E.C.G. का सुवधा उपलब्ध है।

- किसी दवा से एलर्जी हो तो अवश्य बतायें।
- निर्धारित समय पर दिखायें।
- इलाज के दौरान परेशानी बढ़ने पर या कोई नई परेशानी होने पर तुरन्त मिलें।
- दवाएं लेकर चेक करा लें।

Consultation hour : Monday to Friday 9.00 A.M. to 7.00 P.M.
Saturday 9.00 A.M. to 1.00 P.M.
Sunday Closed

- Note :
1. Prognosis, Risk and Consequences of medicine full
 2. Strictly follow the advice properly and to be regular
 3. During medicare, any problem must be reported imr



नोबल स्टार NOBLE STAR

DIAGNOSTIC & INTERVENTIONAL CENTER

(Noble Star Health Services Pvt. Ltd.)

B. 31/82 M, Rashmi Nagar, Lanka
Near BHU, Varanasi - 221005
Ph. : 0542-2368566, Mob. : 7839076724
Email : noblestarindia@gmail.com

NAME: SRI ARUN RAI

53 YRS / MALE

REF BY: DR. M.G. RAI

DATE: 06/02/2023

ULTRA SOUND WHOLE ABDOMEN REPORT

Liver: *Borderline enlarged in size (14.0 cm), normal in shape & echogenicity
Suggested Borderline hepatomegaly.
Intra & extra hepatic biliary radicals & vascular structures are normal.
Margins are smooth and regular.
Portal vein normal in course and caliber measuring approx. 10.0 mm.*

Gall bladder: *Normally distended with evidence of E.R. calculus of approx. size 1.2 cm, biliary
sludge inside G.B. lumen, calculus move with change in body posture, wall
thickness 4.0 mm, interphase between G.B. wall & liver parenchyma is maintained
& no mass lesion / obstructive biliary pathology findings suggestive of Chronic
cholecystitis with cholelithiasis.
C.B.D. normal in course & caliber measuring approx. 4.0 mm.
No any calculus or biliary sludge seen in visualized CBD.*

Pancreas : *Normal in size, shape & echogenicity.
Margins are smooth & regular. No diffuse / focal lesion seen.
Pancreatic duct not visualized.*

Spleen : *Normal in size (10.0 cm), shape & echogenicity.
Margins are smooth & regular. No diffuse / focal lesion seen.
Splenic vessels at hilum is normal*

*Bilateral diaphragmatic movements are normal. No lymphadenopathy seen
No free fluid in peritoneal, pericardial and bilateral pleural cavity.*

*Gaseous oedematous bowel loops with reduced peristaltic movement, no abnormal
dilatation, obstructive bowel pathology / perforation .*

Kidney : *Right Kidney : 10.8 x 4.6 x 5.9 cm Wt. 152Gm. Approx.
Left Kidney : 12.1 x 5.3 x 4.8 cm Wt. 159Gm. Approx.
Cortical thickness Rt. Kidney 12.0 mm, Lt. Kidney 13.0mm.
Both normal in size, shape, echogenicity & position.
Cortico-medullary differentiation is maintained.
There is mild dilatation of right pelvicalyceal system & lower ureter findings are
suggestive of Right hydronephrosis grade-I with hydroureter secondary to vesico-
ureteric-junction (VUJ) narrowing / vesico-ureteric reflux (VUR) grade-III-IV
suggested further workup & follow up.
Pelvicalyceal system normal in left.
No E.R. calculus/mass lesion seen.
No hydronephrosis / hydroureter seen in left.
No suprarenal mass lesion.*

(Cont / 2 ---)

× Whole Body High Tech MRI × Multi Slice CT Scan × Ultrasound × Colour Doppler × Digital X-Ray × Pathology × Cardiology (2D ECHO, ECG, Carotid Colour Doppler) × Neurology (EEG, EMG, NCV, EP/VP/VERA) Interventional Diagnosis & Therapeutic Procedures



नोबल स्टार
NOBLE STAR
DIAGNOSTIC & INTERVENTIONAL CENTER

(Noble Star Health Services Pvt. Ltd.)

B. 31/82 M, Rashmi Nagar, Lanka
Near BHU, Varanasi - 221005
Ph. : 0542-2368566, Mob. : 7839076724
Email : noblestarindia@gmail.com

*** 2***

Urinary Bladder:

Normally distended, *Urinary bladder wall oedematous measuring 6.0 mm, irregular margins findings suggestive of Cystitis changes.*
Both VUJ appears normal.
No E.R. calculus / mass lesion seen.
Pre void urinary volume 402 cc.
1ST Post void residual urinary volume 72cc.
2ND Post void residual urinary volume 40cc.

Prostate:

Enlarged in size 3.2 x 3.9 x 4.0 cm, Wt. 26.0 gm, interphase between central, peripheral zone sharply defined, no calcification findings suggestive of Benign prostatic enlargement grade -I.
Capsular margins are smooth and regular.
Seminal vesicles appear normal in size, shape & echogenicity.
No diffuse / focal lesion seen.

IMPRESSION:

- CHRONIC CHOLECYSTITIS WITH CHOLELITHIASIS.
- RIGHT HYDRONEPHROSIS GRADE-I WITH HYDROURETER SECONDARY TO VESICO-URETERIC-JUNCTION (VUJ) NARROWING / VESICO-URETERIC REFLUX (VUR) GRADE-III-IV SUGGESTED FURTHER WORKUP & FOLLOW UP.
- BORDERLINE HEPATOMEGALY.
- CYSTITIS CHANGES.
- BENIGN PROSTATIC ENLARGEMENT GRADE-I WITH BORDERLINE SIGNIFICANT P.V.R, AS DESCRIBED ABOVE.

Please correlate clinically and further investigations.

DR UDAY BHAN SINGH
M.D. (Radio-Diagnosis),
MESR (Europe), MCIRSE (Europe)
Sp. : Cardio-Neuro Radio diagnosis
& Interventional Radiologist

Radiologist

Urologist

Note: (1.) This report is NOT valid for medico-legal purposes.
(2.) In case of any discrepancy due to machine error or typing error, please get it rectified immediately.

× Whole Body High Tech MRI × Multi Slice CT Scan × Ultrasound × Colour Doppler × Digital X-Ray × Pathology × Cardiology (2D ECHO, ECG, Carotid Colour Doppler) × Neurology (EEG, EMG, NCV, EP/VP/VERA) Interventional Diagnosis & Therapeutic Procedures

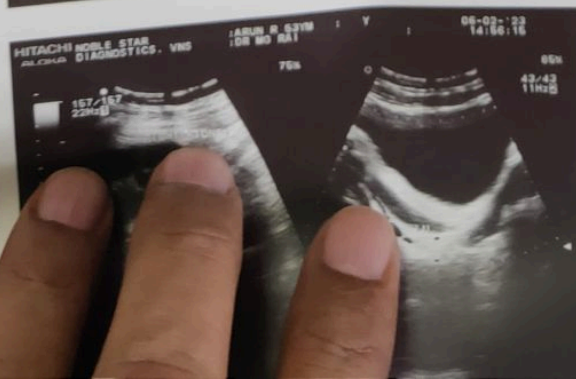
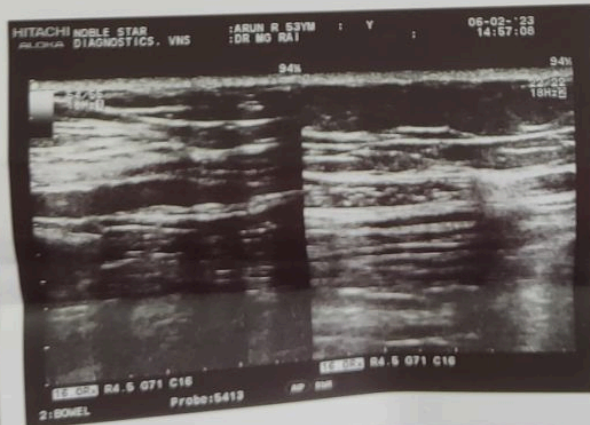
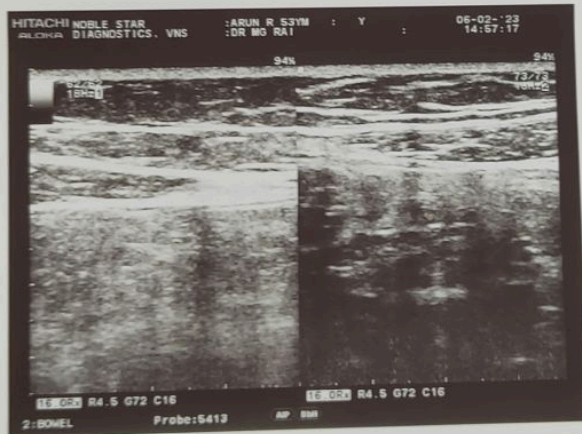
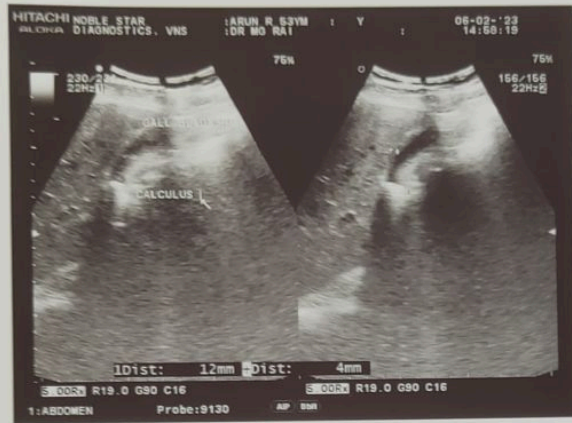

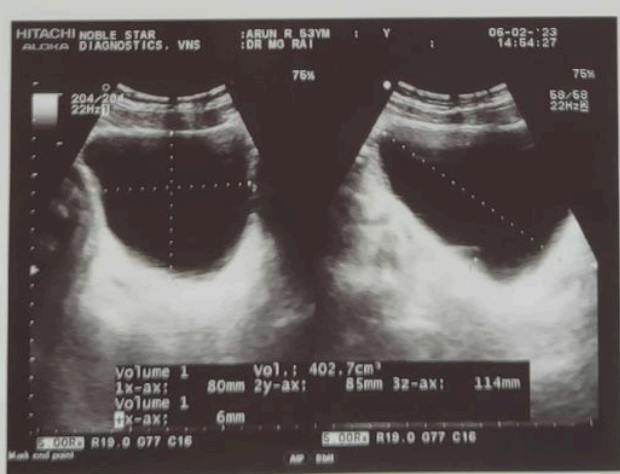
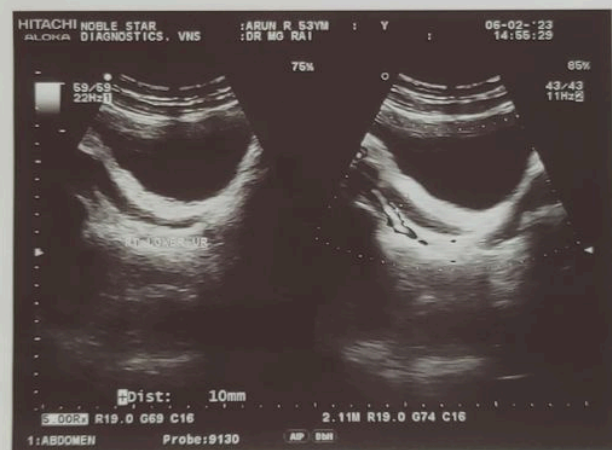
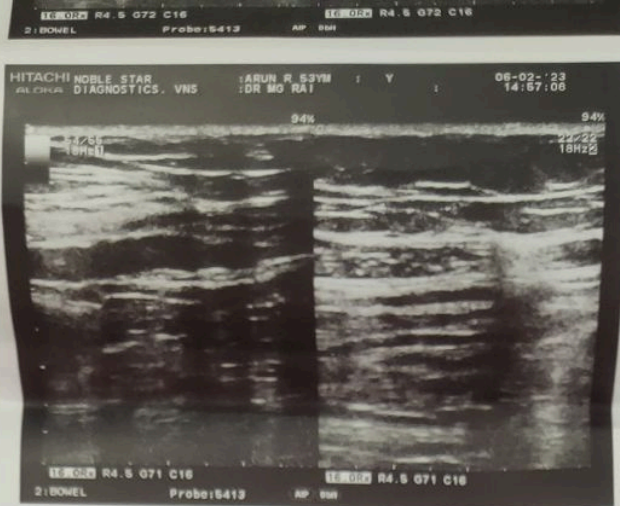

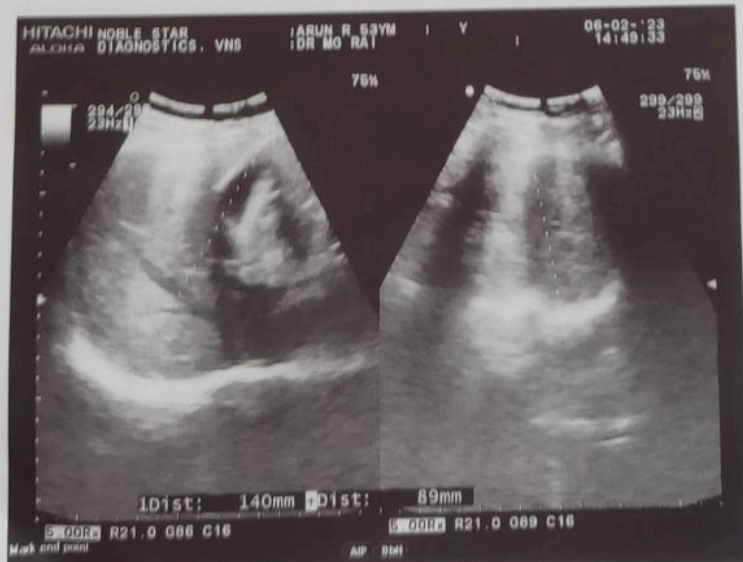
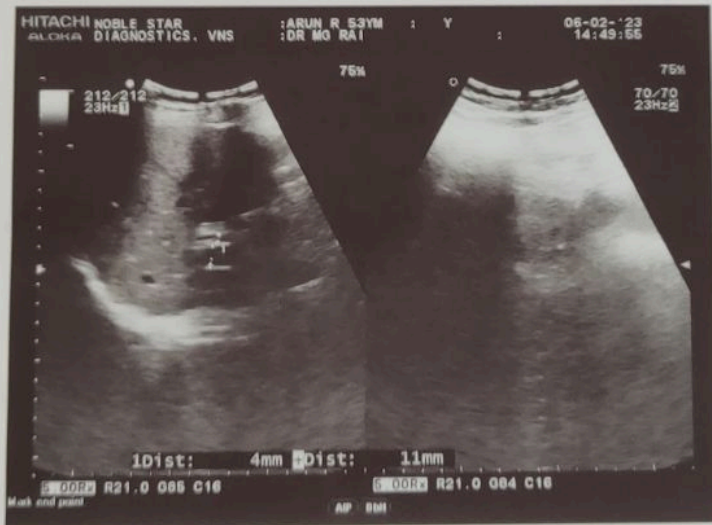
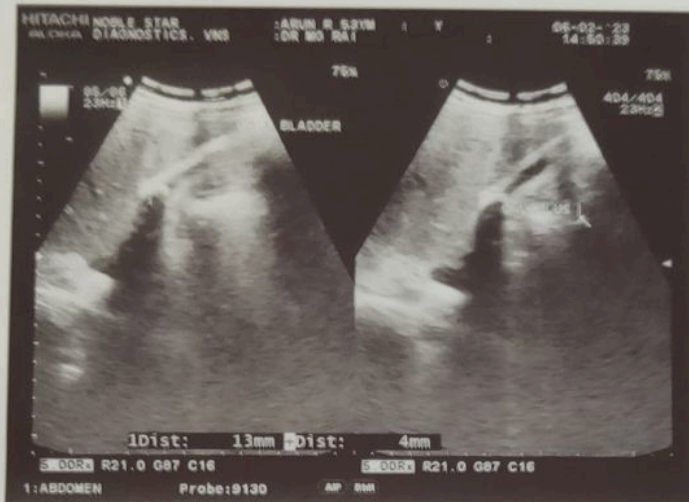

75M
00
45

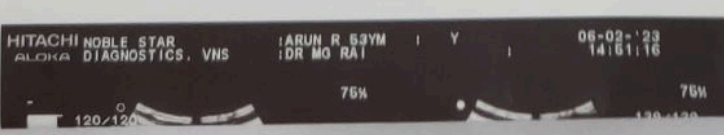
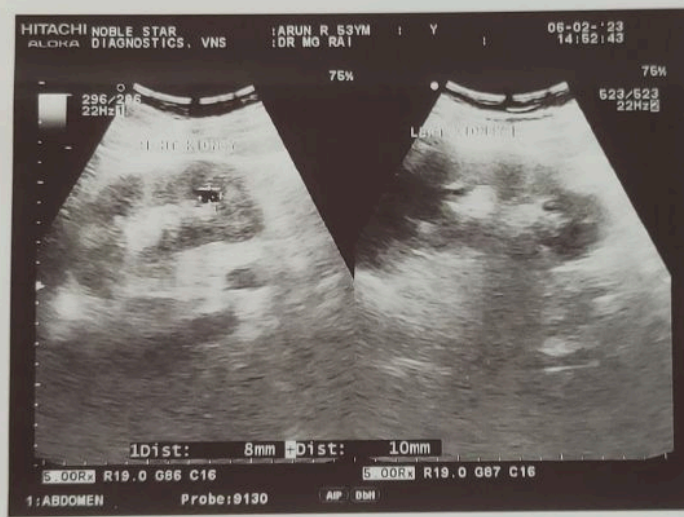



SURAKSHA DIAGNOSTIC CENTRE

surakshadiagnostic8@gmail.com

Name: ARUN RAI Age/Sex: 53/M Lab NO: 12
 Ref By: DR.M.G.RAI, MD Rec on: 06/02/2023 Rep on: 06/02/2023
 Test Required: CBC, GBP. Specimen: BLOOD

TEST	RESULTS	UNIT	NORMAL RANGE
------	---------	------	--------------

HAEMATOLOGY REPORT

Haemoglobin	11.3	g/dl	11-15
Total leucocyte count	7,200	/cmm	4-11 ^{x3}
Differential leucocyte Count			
Neutrophils	69	%	40-70
Lymphocytes	27	%	20-40
Eosinophils	03	%	1-07
Monocytes	01	%	2-10
Basophils	00	%	0-1
ESR	--	mm at end of 1hr	0-20
Platelet count	2.39	Lacs/cmm	1.5-4
RBCs COUNT	4.43	miln/cmm	4.0-5.5
PCV	36.5	%	36-50
MCV	82.4	um	78-94
MCH	25.5	pg	27-32
MCHC	30.9	g/dl	32-38

GBP: Normocytic normochromic RBC. Total leucocyte count is Within normal limit. Platelet count is adequate in number. No immature cells or parasite seen.

IMPRESSION : Normocytic normochromic blood picture.

DR. R.K. Mishra
MD(path)

Helpline: +91 9336851914

1st Floor, Rashmi Nagar colony, Near Kamdhenu Appartment, Lanka, Varanasi.

Time: Mon - Sat, 7am to 8pm / SUNDAY: 10am to 02pm

Note: These tests have technical limitation clinico-patho interpretation is necessary. In case of any disparity test may be repeated immediately. Not valid for medico legal purpose.

Dr. (Mrs.) Nirmala Matanhelia
M.B.B.S., M.D. (Medicine)
Physician & Cardio Nephro, Diabetologist



डा० (श्रीमती) निर्मला मातनहेलिया
एम.बी.बी.एस., एम.डी. (मेडिसिन)
(मधुमेह, हृदय एवं गुर्दा रोग विशेषज्ञ)

क्लीनिक : अग्रसेन चौक, स्टेशन रोड, बहराइच-271801
Mob. : 9451413818, 9565315223

STATUTORY WARNING : The diagnosis and Prognosis of disease and risks of Investigation and treatment are beyond control. Under existing socioeconomic conditions and limited medical resources a professional advice can be rendered in facts and circumstances of the case. Once medicare has been started, it means that there is implied consent. For better medicare it is always advised to visit other better medicare providers and advanced medical centers.

Weight 71.0 Date 22 Apr 23
Name M. A. K. Pandey Add B. Age 53

Abdulum x 6-7 mm
slightly pm - abd,
30-100 (110 mm)

USA - Feb 23
- GB
- BPH
- Hepato
- cystitis chylous
- narrow y UUT.

UG

Segt ANT

Am SAM

- C. Pansee - 2
- Disogal 100 mg
- Aluth 100 mg

my / x 1 mm

R

• E.C.G. की सुविधा उपलब्ध है।

- किसी दवा से एलर्जी हो तो अवश्य बतायें।
- निर्धारित समय पर दिखायें।
- इलाज के दौरान परेशानी बढ़ने पर या कोई नई परेशानी होने पर तुरन्त मिलें।
- दवाएं लेकर चेक करा लें।

Consultation hour : Monday to Friday 9.00 A.M. to 7.00 P.M.
Saturday 9.00 A.M. to 1.00 P.M.
Sunday Closed

- Note : 1. Prognosis, Risk and Consequences of medicine fully explained.
2. Strictly follow the advice properly and to be regular in checkup/review.
3. During medicare, any problem must be reported immediately.

प्रत्येक शनिवार की शाम एवं रविवार को क्लीनिक बन्द रहेगी।

ON REQUEST

Pt's Name..... Date 5.15.23
 Mr Arun Rai
 Age 53..... Sex M.....

BP 170/100

PR 90

Temp.

↓ H/M

↳ Chronic cholecystitis
 c/c chills
 c/hydrom.

~~At~~ @ ca - @ - | ↓ 100

① ↳ T/S Amylase SR 2000 100

↳ Ca Sample 2 17 100 (1208 F)

~~↳ T/S Amylase MT 16/20 100~~

↳ T/S Amylase 2 100

↳ Serum RCRH 13m
 (25/43) →

↳ Serum sep 2st his

↳ T/S Amylase MT (25/25) 100

X 70km

↳ Surgery Opime

Adv.

- H.b.% /GBP
- SGPT, SGOT
- MP Antigen/Widal test
- LFT/KFT
- ECG (21) ✓
- Thyroid Profile
- Lipid Profile
- Urine R/M
- Arthritis Profile
- Uric Acid

- Chest X-ry PAV
- USG W/A
- CT Head

COLLEGE & MAHRISHI BALARAK HOSPITALS

BAHRAICH UTTAR PRADESH

"AN ISO 9001:2015 CERTIFIED LABORATORY"

Date : 30-Dec-2022 Reg/Ref: 458519 / 384553 Collected At : DHB
Name : MR. ARUN KUMAR RAO Age/Gender : 52 Yrs./Male
Ref.By : Dr. UPENDRA KUMAR Phone : Ward : OPD
Receipt : NA
Requested Test : URINE FOR PROTEIN, URINE FOR SUGAR,
Coll Time : 30-Dec-2022 10:22 AM Validate : 30-Dec-2022 01:28 PM Prn. Time : 30-Dec-2022 01:28 PM

Investigation	Observed Values	Units	Biological Ref. Interval
---------------	-----------------	-------	--------------------------

BIOCHEMISTRY

URINE FOR PROTEIN
URINE FOR PROTEIN absent

URINE FOR SUGAR
Urine Glucose / Sugar absent Nil

CLINICAL PATHOLOGY

Urine Routine Examination
Microscopic Study pus cells 1-2/hpf Epithelial 2-3/hpf

Report Status : Final

हम आपके शीघ्र स्वस्थ होने की कामना करते हैं

End of report

Checked By :-
Technician

Signed By Pathologist



COLLEGE & MAHRISHI BALARAK HOSPITALS
 BAHRAICH UTTAR PRADESH
 "AN ISO 9001:2015 CERTIFIED LABORATORY"

Date : 22-Feb-2023 Reg/Ref: vip / 399218 Collected At : DHB
 Name : MR. ARUN KUMAR Age/Gender : 53 Yrs./Male
 Ref.By : Dr. New Phone : Ward : OPD
 Receipt : NA
 Requested Test : cbc, LFT, KFT, LIPID P., TC, uric, sugar-f
 Coll Time : 22-Feb-2023 09:03 AM Validate : 22-Feb-2023 06:56 PM Prn. Time : 22-Feb-2023 06:56 PM

Investigation	Observed Values	Units	Biological Ref. Interval
---------------	-----------------	-------	--------------------------

HAEMATOLOGY

Complete Blood Count

Haemoglobin	12.1	gm/dl	13 - 17
Total Leucocyte Count (TLC)	5800	cells/mm ³	4000- 11000
Differential % Leucocyte Counts:			
Neutrophils	67.2	%	40 - 80
Lymphocytes	27.2	%	20 - 40
Eosinophils	5.8	%	1 - 6
Platelet Count	1.85	Lac cells/mm ³	1.5 - 4.5
LPCR	40.8	%	13.0 - 43.0
MPV	11.6	fL	7.4 - 10.4
PDW	18.4	%	10.0 - 17.0
PCT	0.21	%	0.10 - 0.28
Total RBCs	4.28	Million cells/mm ³	3.8 - 4.8
MCV (Mean Cell Volume)	77.4	fL	80 - 100
MCH (Mean Corpus. Haemoglobin)	28.4	pg	27 - 32
MCHC (Mean Corpus. Hb Conc.)	36.7	g/dl	32 - 35
HCT (hematocrit)	33.1	%	36 - 46
RDWA	56.7	fL	37.0 - 54.0
RDW	13.8	%	11.5 - 14.5
Absolute Leucocyte Counts:			
Abs. Neutrophils	3.8	thou/mm ³	1.2 - 2.0
Abs. Lymphocytes	1.5	thou/mm ³	1 - 4
Abs. Eosinophils	0.3	thou/mm ³	0.02 - 0.5

Checked By :-
 Technician

Signed By Pathologist

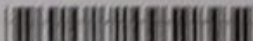

COLLEGE & MAHRISHI BALARAK HOSPITALS BAHRAICH UTTAR PRADESH "AN ISO 9001:2015 CERTIFIED LABORATORY"

Date : 22-Feb-2023 Reg/Ref: vip / 399218 Collected At : DHB
 Name : MR. ARUN KUMAR Age/Gender : 53 Yrs./Male
 Ref.By : Dr. New Phone : Ward : OPD
 Receipt : NA
 Requested Test : cbc, LFT, KFT, LIPID P., TC, uric, sugar-f
 Coll Time : 22-Feb-2023 09:03 AM Validate : 22-Feb-2023 06:56 PM Prn. Time : 22-Feb-2023 06:56 PM

Investigation	Observed Values	Units	Biological Ref. Interval
---------------	-----------------	-------	--------------------------

BIOCHEMISTRY

LIVER FUNCTION TEST

Serum Bilirubin, Total	0.56	mg/dl.	0.3-1.2
Serum Bilirubin, Direct	0.27	mg/dl.	0- 0.4
Serum Bilirubin, Indirect	0.29	mg/dl.	0.2-0.7
SGOT	21.3	IU/L	0-40
SGPT	22.5	IU/L	0-40
Serum Alkaline Phosphatase	210.2	IU/L	50-270
Serum Protein	6.79	gm/dL	6.0 - 8.0
Serum Albumin	3.87	gm/dL.	3.5 - 5.2
Serum Globulins	2.92	gm/dL.	2.0 - 3.5
Serum A/G Ratio	1.33 : 1	Ratio	

KIDNEY PANEL

Serum Urea	28	mg/dL.	10- 45
Serum Creatinine	1.09	mg/dL.	0.5-1.5

LIPID PROFILE

Serum Cholesterol	209.7	mg/dL.	130 - 200
Serum Triglycerides	144.4	mg/dL.	30 - 200
HDL Cholesterol	61.26	mg/dL	40- 65
LDL Cholesterol	120	mg/dL.	UP TO 150
VLDL Cholesterol	28.44	mg/dL.	12 - 30
CHOL/HDL	3.42		
LDL/HDL	1.96		

Serum Calcium, Total	9.79	mg/dl.	8.2 - 10.2
----------------------	------	--------	------------

Serum Uric Acid	8.89	mg/dL.	3.4 - 7.0
-----------------	------	--------	-----------

BLOOD GLUCOSE

Plasma Glucose Fasting	89	mg/dL	70 - 110
------------------------	----	-------	----------



Checked By :-
 Technician

"हम आपके शीघ्र स्वस्थ होने की कामना करते हैं"
 End of report

Signed By Pathologist

COLLEGE & MAHRISHI BALARAK HOSPITALS BAHRAICH UTTAR PRADESH "AN ISO 9001:2015 CERTIFIED LABORATORY"

Date : 27-Apr-2023	Reg/Ref: jaj / 420140	Collected At : DHB
Name : MR. ARUN KUMAR	Phone :	Age/Gender : 53 Yrs./Male
Ref.By : Dr. New		Ward : ALL WARDS...
Receipt : NA		
Requested Test : cbc, LFT, KFT, LIPID P., sugar-f, t3 t4 tsh, THYPHOID, uric		
Coll Time : 27-Apr-2023 08:50 AM	Validate : 27-Apr-2023 06:18 PM	Prn. Time : 27-Apr-2023 06:18 PM

Investigation	Observed Values Units	Biological Ref. Interval
---------------	-----------------------	--------------------------

HAEMATOLOGY

Complete Blood Count

Haemoglobin	12.5	gm/dl	13 - 17
Total Leucocyte Count (TLC)	6700	cells/mm ³	4000- 11000
Differential % Leucocyte Counts:			
Neutrophils	71.1	%	40 - 80
Lymphocytes	22.1	%	20 - 40
Eosinophils	6.8	%	1 - 6
Platelet Count	1.6	Lac cells/mm ³	1.5 - 4.5
LPCR	33	%	13.0 - 43.0
MPV	10.8	fL	7.4 - 10.4
PDW	14.8	%	10.0 - 17.0
PCT	0.17	%	0.10 - 0.28
Total RBCs	4.4	Million cells/mm ³	3.8 - 4.8
MCV (Mean Cell Volume)	90.9	fL	80 - 100
MCH (Mean Corpus. Haemoglobin)	28.4	pg	27 - 32
MCHC (Mean Corpus. Hb Conc.)	31.3	g/dl	32 - 35
HCT (hematocrit)	40	%	36 - 46
RDWA	68.8	fL	37.0 - 54.0
RDW	14	%	11.5 - 14.5
Absolute Leucocyte Counts:			
Abs. Neutrophils	4.7	thou/mm ³	1.2 - 2.0
Abs. Lymphocytes	1.4	thou/mm ³	1 - 4
Abs. Eosinophils	0.6	thou/mm ³	0.02 - 0.5

Checked By :-

Signed by Pathologist

Techni

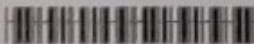

COLLEGE & MAHRISHI BALARAK HOSPITALS

BAHRAICH UTTAR PRADESH

"AN ISO 9001:2015 CERTIFIED LABORATORY"

Date : 27-Apr-2023	Reg/Ref: jaj / 420140	Collected At : DHB
Name : MR. ARUN KUMAR		Age/Gender : 53 Yrs./Male
Ref.By : Dr. New	Phone :	Ward : ALL WARDS...
Receipt : NA		
Requested Test : cbc, LFT, KFT, LIPID P., sugar-f, t3 t4 tsh, THYPHOID, uric		
Coll Time : 27-Apr-2023 08:50 AM	Valldate : 27-Apr-2023 06:18 PM	Prn. Time : 27-Apr-2023 06:18 PM

Investigation	Observed Values	Units	Biological Ref. Interval
---------------	-----------------	-------	--------------------------

BIOCHEMISTRY

LIVER FUNCTION TEST

Serum Bilirubin, Total	1.00	mg/dl.	0.3-1.2
Serum Bilirubin, Direct	0.4	mg/dl.	0- 0.4
Serum Bilirubin, Indirect	0.6	mg/dl.	0.2-0.7
SGOT	19	IU/L	0-40
SGPT	23	IU/L	0-40
Serum Alkaline Phosphatase	186	IU/L	50-270
Serum Protein	6.2	gm/dL	6.0 - 8.0
Serum Albumin	3.70	gm/dL.	3.5 - 5.2
Serum Globulins	2.5	gm/dL.	2.0 - 3.5
Serum A/G Ratio	1.48 : 1	Ratio	

KIDNEY PANEL

Serum Urea	25	mg/dL.	10- 45
Serum Creatinine	0.7	mg/dL.	0.5-1.5

LIPID PROFILE

Serum Cholesterol	194	mg/dL.	130 - 200
Serum Triglycerides	107	mg/dL.	30 - 200
HDL Cholesterol	47	mg/dL	40- 65
LDL Cholesterol	126	mg/dL.	UP TO 150
VLDL Cholesterol	21	mg/dL.	12 - 30
CHOL/HDL	4.13		
LDL/HDL	2.68		

BLOOD GLUCOSE

Plasma Glucose Fasting	85	mg/dL	70 - 110
Serum Uric Acid	7.8	mg/dL.	3.4 - 7.0



449088 User: AKASH (REGISTRATION-PC)
Printed: 27-Apr-2023 6:18:25 PM

Checked By :- *dk*

Signed By Pathologist

AHARAJA SUHEL DEV AUTONOMOUS STATE MEDICAL

COLLEGE & MAHRISHI BALARAK HOSPITALS BAHRAICH UTTAR PRADESH "AN ISO 9001:2015 CERTIFIED LABORATORY"

Date : 27-Apr-2023 Reg/Ref: jaj / 420140 Collected At : DHB
Name : MR. ARUN KUMAR Age/Gender : 53 Yrs./Male
Ref.By : Dr. New Phone : Ward : ALL WARDS...
Receipt : NA
Requested Test : cbc, LFT, KFT, LIPID P., sugar-f, U 14 tab, THYPHOID, uric
Coll Time : 27-Apr-2023 08:50 AM Validate : 27-Apr-2023 06:18 PM Pm. Time : 27-Apr-2023 06:18 PM

Investigation	Observed Values	Units	Biological Ref. Interval
---------------	-----------------	-------	--------------------------

SEROLOGY

TYPHOID

IGG Non-Reactive
IGM Non Reactive

Checked By :- 
Signed By Pathologist

Techn.

