

DISTRICT HOSPITAL, AGRA

DEPARTMENT OF PATHOLOGY "AN ISO 9001:2015 CERTIFIED LABORATORY"

Date : 21-Feb-2024 Reg/Ref: 20240071776 / 400004 Collected At : DHA
Name : MS. SURAJMUKHI Age/Gender : 85 Yrs./Female
Ref.By : Dr. ASHISH MITTAL Phone : Ward : OPD
Receipt : NA
Requested Test : CBC, esr, GBP, CRP, KFT, LFT, LIPID P., WIDAL, P-TIME (PROTHROMBIN TIME), blood Group, RBS, HBSAG, ANTI-HCV
Coll Time : 21-Feb-2024 11:58 AM Validate : 22-Feb-2024 09:41 AM Prn. Time : 22-Feb-2024 10:44 AM

Investigation	Observed Values	Units	Biological Ref. Interval
---------------	-----------------	-------	--------------------------

HAEMATOLOGY

Complete Blood Count

Haemoglobin	14.3	g/dL	11.5 - 15
Total Leucocyte Count (TLC)	8200	cells/mm ³	4000- 11000
Differential % Leucocyte Counts:			
Segmented Neutrophils	65	%	40 - 80
Lymphocytes	30	%	20 - 40
Eosinophils	03	%	1 - 6
Monocyte	02	%	2 - 10
Bosophils	00	%	<2
Platelet Count	213000	cells/mm ³	150000 - 450000
Total RBCs	4.85	million cells/mm ³	3.8 - 4.8
MCV (Mean Cell Volume)	86	fl	80 - 100
MCH (Mean Corpus. Haemoglobin)	29.5	pg	27 - 32
MCHC (Mean Corpus. Hb Conc.)	34.3	g/dl	32 - 35
RDWR	12.9	%	11.5 - 14.5
PCV (Packed Cell Volume)	41.7	%	36 - 46

ESR

ESR- 1 hr	18	mm/1 Hour	UP TO 20
-----------	----	-----------	----------

SKV
Chief Medical Superintendent
District Hospital, Agra

Ma

Dr. Monika gupta
Pathologist



Checked By :

DISTRICT HOSPITAL, AGRA

DEPARTMENT OF PATHOLOGY "AN ISO 9001:2015 CERTIFIED LABORATORY"

Date : 21-Feb-2024 Reg/Ref: 20240071776 / 400004 Collected At : DHA
Name : MS. SURAJMUKHI Age/Gender : 85 Yrs./Female
Ref.By : Dr. ASHISH MITTAL Phone : Ward : OPD
Receipt : NA
Requested Test : CBC, esr, GBP, CRP, KFT, LFT, LIPID P., WIDAL, P-TIME (PROTHROMBIN TIME), blood Group, RBS, HBSAG, ANTI-HCV
Coll Time : 21-Feb-2024 11:58 AM Validate : 22-Feb-2024 09:41 AM Prn. Time : 22-Feb-2024 10:44 AM

Investigation	Observed Values	Units	Biological Ref. Interval
GBP			
RED BLOOD CELLS (RBCs)			Normocytic Normochromic
WHITE BLOOD CELLS (WBC)			Within normal range
PLATELET COUNTS	Adequate	lac/mm3	No haemoparasites are seen
PARASITE			No immature cells are seen
IMMATURE CELLS			
WIDAL			
Result	Negative		
S. Typhi 'O'	< 1:40	DILUTION	< 1:80
S. Typhi 'H'	< 1:40	DILUTION	< 1:160
ABO Typing	" B "		
Rh (Anti - D)	Positive		

BIOCHEMISTRY

CRP	0.8	mg/L	0-6
KIDNEY PANEL			
Serum Urea	29.5	mg/dL.	10- 45
Serum Creatinine	1.36	mg/dL.	0.5-1.5
BUN	13.79		
Serum Uric Acid	2.9	mg/dL.	2.6-6.0
LIVER FUNCTION TEST			
Serum Bilirubin, Total	0.7	mg/dl.	0.2 - 1.0
Serum Bilirubin, Direct	0.3	mg/dl.	0- 0.4
Serum Bilirubin, Indirect	0.4	mg /dl.	0.2 - 0.7
Serum Proteins	7.86	gm/dL.	6.0 - 8.3
Serum Albumin	4.03	gm/dL.	3.5 - 4.9
Serum Globulins	3.83	gm/dL.	2.5 - 3.5
Serum A/G Ratio	1.05 : 1	Ratio	
SGOT	29.4	IU/L	0 - 40
SGPT	17.6	IU/L	0 - 45
Serum Alkaline Phosphatase	205.9	IU/L	0 - 240

Suraj
Chief Medical Superintendent
District Hospital, Agra

Monika Gupta
Dr. Monika gupta
Pathologist



Checked By :

DISTRICT HOSPITAL, AGRA

DEPARTMENT OF PATHOLOGY "AN ISO 9001:2015 CERTIFIED LABORATORY"

Date : 21-Feb-2024 Reg/Ref: 20240071776 / 400004 Collected At : DHA
Name : MS. SURAJMUKHI Age/Gender : 85 Yrs./Female
Ref.By : Dr. ASHISH MITTAL Phone : Ward : OPD
Receipt : NA
Requested Test : CBC, esr, GBP, CRP, KFT, LFT, LIPID P., WIDAL, P-TIME (PROTHROMBIN TIME), blood Group, RBS, HBSAG, ANTI-HCV
Coll Time : 21-Feb-2024 11:58 AM Validate : 22-Feb-2024 09:41 AM Prn. Time : 22-Feb-2024 10:45 AM

Investigation	Observed Values	Units	Biological Ref. Interval
Serum Cholesterol	242.0	mg/dL.	130 - 200
Serum Triglycerides	96.7	mg/dL.	30 - 200
HDL Cholesterol	48.7	mg/dL.	35 - 60
LDL Cholesterol	174	mg/dL.	UP TO 150
VLDL Cholesterol	19	mg/dL.	12 - 30
CHOL/HDL	4.97		
LDL/HDL	3.57		
SUGAR (R)			
GOD-PAP			
Plasma Glucose Random	100.2	mg/dL	70 - 140

HORMONE & IMMUNOLOGY ASSAY

HBSAG

Result Non-Reactive

INTERPRETATION OF RESULTS :-

CUT-OFF INDEX

NON REACTIVE : <0.90
DUBIOUS : 0.90 - 1.00
REACTIVE : >1.00

TSARUN
Chief Medical Superintendent
District Hospital, Agra

Dr. Monika gupta
Pathologist



Checked By :

DISTRICT HOSPITAL, AGRA

DEPARTMENT OF PATHOLOGY "AN ISO 9001:2015 CERTIFIED LABORATORY"

Date : 21-Feb-2024 Reg/Ref: 20240071776 / 400004 Collected At : DHA
Name : MS. SURAJMUKHI Age/Gender : 85 Yrs./Female
Ref.By : Dr. ASHISH MITTAL Phone : Ward : OPD
Receipt : NA
Requested Test : CBC, esr, GBP, CRP, KFT, LFT, LIPID P., WIDAL, P-TIME (PROTHROMBIN TIME), blood Group, RBS, HBSAG, ANTI-HCV
Coll Time : 21-Feb-2024 11:58 AM Validate : 22-Feb-2024 09:41 AM Prn. Time : 22-Feb-2024 10:45 AM

Investigation	Observed Values	Units	Biological Ref. Interval
---------------	-----------------	-------	--------------------------

ANTI-HCV

Result Non-Reactive

INTERPRETATION OF RESULTS :-

S/CO	INSTUMENTAL INTERPRETATION
< 1.00	NONREACTIVE
>= 1.00	REACTIVE

SCV
Chief Medical Superintendent
District Hospital, Agra

Dr. Monika Gupta

Dr. Monika gupta
Pathologist

"शीघ्र स्वास्थ्य लाभ की कामना"

----- End of report -----





स्टार

इमेजिंग एण्ड पैथ लैब (प्रा०) लि०

1978 से गुणवत्ता में सक्षम
(सह-व्यवस्था पार्टनर : सिद्धि इन्टरप्राइजेज)



निःशुल्क सी०टी० स्कैन

जिला अस्पताल, आदर्श नगर,
रकाब गंज, आगरा, उ० प्र० 244901

8287955161



PATIENT NAME	: Mrs. SURAJ MUKHI	AGE/SEX	: 84.11 YRS / F
LAB SERIAL NO	: 442402220004	REGISTERED	: 22-Feb-2024 10:26AM
REFERRED BY	: Dr. MUKESH KUMAR (DH) AGRA	SCAN TIME	: 22-Feb-2024 10:33AM
SAMPLE ID	: 4422004	REPORTED	: 22-Feb-2024 11:13AM

CT-SCAN

CT CHEST PLAIN

TECHNIQUE: Volume scan of chest was done without intravenous contrast.

OBSERVATION:

Trachea and bifurcation are normally seen.
 No bronchial thickening or bronchiectasis is seen.
 Bilateral lung fields shows interstitial thickening.
 Both hila appear normal.
 No significant mediastinal lymphnode enlargement or mass lesion is seen.
 Mediastinal great vessels are normal.
 Thoracic esophagus is grossly normal.
 No pericardial effusion.
 No pleural effusion is seen on either side.
 Bony thoracic cage is normal.

IMPRESSION:

Bilateral lung fields shows interstitial thickening.

Kajal
 Chief Medical Superintendent
 District Hospital, Agra

Kajal
 Dr. KAJAL PRAKASH
 MBBS, MD (RADIO DIAGNOSIS)
 REG. No. 113533

*** End of Report ***

सोमवार से शनिवार सुबह 8 बजे से शाम 6 बजे तक

22-Feb-24 04:06 PM

निदानिक सहसम्बन्ध अंतिम निदान के लिए आवश्यक है। • यदि रिपोर्ट असंतोषजनक है तो कृपया कर फोन पर संपर्क करें
 • यह रिपोर्ट केवल चिकित्सकों के लिए है।

Page 1 of 1

DISTRICT HOSPITAL, AGRA

ULTRA SOUND REPORT

Ref. No.

Date 21/2/24

Name Suraymukhi Age & Sex 85 PARA.....

(1) Liver

(2) Gall Bladder

(3) Pancreas

(4) Spleen

(5) Rt. Kidney

(6) Lt. Kidney

(7) Any Other Organ/finding

Lower Abdomen

1. Urinary Bladder

2. Prostrate/Uterus

Impression

Handwritten notes:
/NO
obscured due to gases
/NO
gaseous abdomen
/NO
Adv. CECT abdomen

Signature
Chief Medical Superintendent
District Hospital, Agra

(Sonologist)

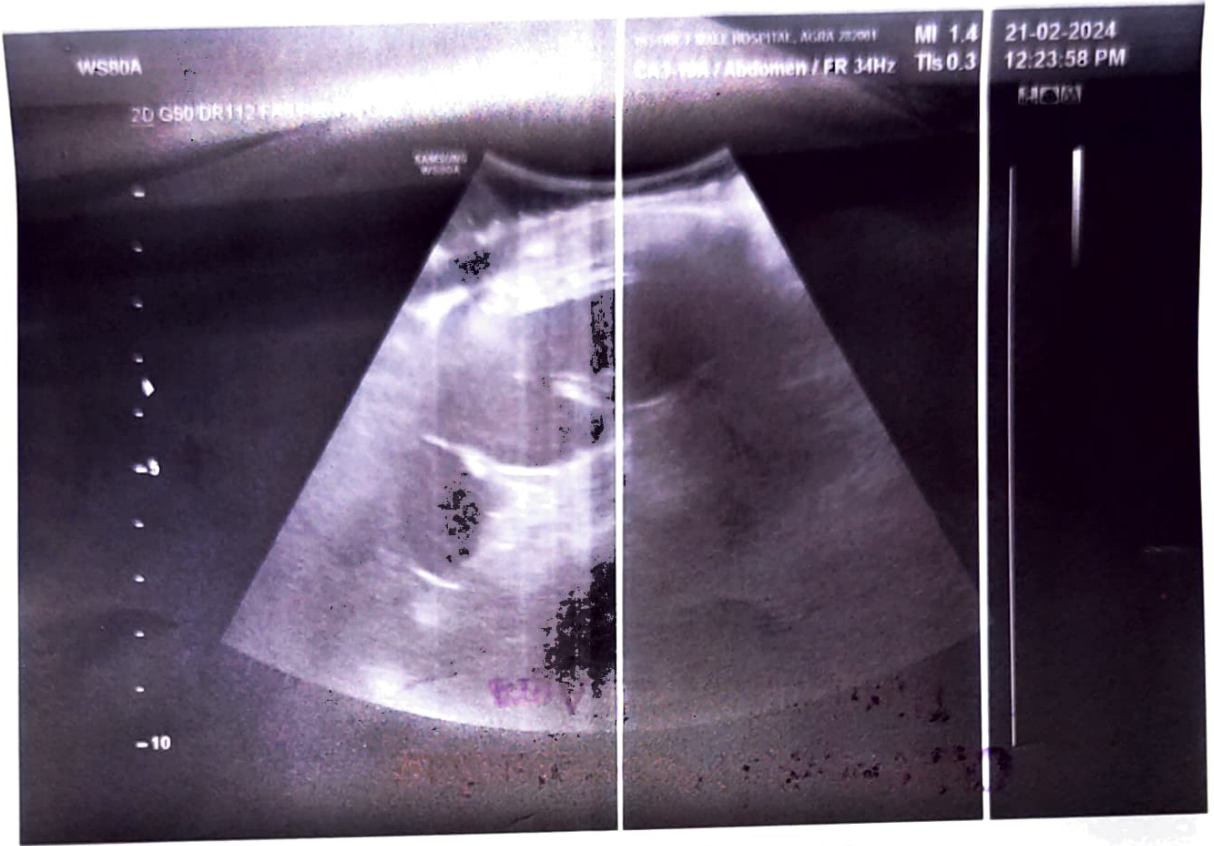

Handwritten signature

