

प्रेषक,

सरला दत्ता,
अपर प्रधान न्यायाधीश,
परिवार न्यायालय
बलिया।

सेवा में

श्रीमान, उप निबन्धक
माननीय उच्च न्यायालय,
इलाहाबाद।

द्वारा

श्रीमान प्रधान न्यायाधीश,
परिवार न्यायालय
बलिया।

विषय:-

जनपद बलिया से प्रीमच्योर स्थानान्तरण के सम्बन्ध में।

महोदय,

उपरोक्त विषयक के संबंध में सादर निवेदन है कि प्रार्थीया जनपद बलिया में अपर प्रधान न्यायाधीश, परिवार न्यायालय के पद पर नियुक्त है। प्रार्थीया के दो बच्चे हैं। पुत्री ईरा मणि दत्ता P.D. Model Secondary School, Delhi से 12 वी कक्षा उत्तीर्ण करने के उपरान्त दिल्ली में ही रहकर J.E.E. Competition की कोचिंग ले रही है तथा पुत्र अभिप्राय दत्ता कक्षा 12 में बी.एस. इन्टरनेशनल स्कूल दिल्ली में पढ़ रहा है। जनपद बलिया से दिल्ली के बीच की दूरी लगभग 979 किलोमीटर है। इतनी अधिक दूरी होने के कारण प्रार्थीया जनपद बलिया से अपने दोनों बच्चों की शिक्षा-दीक्षा तथा स्वास्थ्य आदि की कोई देखरेख नहीं कर पा रही हैं।

प्रार्थीया के पति डा० शिव दत्ता भी सरकारी सेवा में है तथा जनपद सहारनपुर में आर्थोपेडिक सर्जन के पद पर नियुक्त है। जनपद बलिया से जनपद सहारनपुर के बीच की दूरी लगभग 1157 किलोमीटर है। प्रार्थीया तथा प्रार्थीया के पति दोनों को ही वर्ष में केवल 14-14 आकस्मिक अवकाश प्राप्त है। प्रार्थीया के पति का स्वास्थ्य सम्बन्धी सेवा में होने के कारण उन्हें आकस्मिक अवकाश भी आसानी से नहीं मिल पाते हैं। प्रार्थीया को भी एक वर्ष में 14 आकस्मिक अवकाश ही मिलते हैं। जनपद बलिया से जनपद सहारनपुर जाने में ही दो दिन का समय लगता है। इस प्रकार आने और जाने में ही 4 दिन का समय लग जाता है। दो बार के आने-जाने में ही प्रार्थीया के 14 आकस्मिक अवकाश खत्म हो जाते हैं। इस प्रकार जनपद बलिया से जनपद सहारनपुर के बीच की अत्यधिक दूरी होने के कारण प्रार्थीया का वैवाहिक जीवन भी अस्त-व्यस्त हो गया है।

प्रार्थीया स्वयं हृदय रोग से ग्रस्त है और अपना उपचार मेदान्ता अस्पताल गुडगाँव तथा मैट्रो अस्पताल मेरठ से ले रही है। प्रार्थीया जनपद बलिया में अकेली रहती है। स्वास्थ्य सम्बन्धी अचानक कोई भी परेशानी होने पर देखभाल करने के लिये तथा चिकित्सीय सुविधा उपलब्ध कराने के लिये प्रार्थीया के पास कोई नहीं है। प्रार्थीया के पति की नियुक्ति जनपद सहारनपुर में है। जनपद सहारनपुर से जनपद बलिया की दूरी लगभग 1157 किलोमीटर है। जनपद सहारनपुर से जनपद बलिया आने में अत्यधिक समय लगता है। अतः किसी भी विपरीत परिस्थिति में जनपद बलिया से जनपद सहारनपुर की अत्यधिक दूरी होने के कारण प्रार्थीया के पति भी समय से प्रार्थीया के पास नहीं पहुँच सकते।

अतः उपरोक्त समस्त परिस्थितियोंवश प्रार्थीया जनपद बलिया से अपना प्रीमच्योर स्थानान्तरण कराने के लिये यह प्रत्यावेदन, माननीय न्यायालय के समक्ष प्रस्तुत कर रही है।

अतः श्रीमान जी से विन्नम निवेदन है कि प्रार्थीया की परिस्थितियों पर सहानुभूतिपूर्वक विचार करते हुए प्रार्थीया का स्थानान्तरण जनपद बलिया से स्थानान्तरण प्रारूप में अंकित किसी भी जनपद में करने के लिये प्रार्थीया का प्रत्यावेदन माननीय न्यायालय के समक्ष रखने की कृपा करें।

आपकी विश्वासपात्र,

दिनांक:- 25.05.2024

(सरला दत्ता) 25/5/24

अपर प्रधान न्यायाधीश, परिवार न्यायालय
बलिया।

संलग्नक:- उपरोक्तानुसार।

ID No.-UP6146



B. S. INTERNATIONAL SCHOOL

1000 ...
...
...

...

...

TO WHOM IT MAY CONCERN

This is to certify that Mr. ... has been admitted to the school for the year 2023-2024.
The admission fee is ... and the school fee is
Total amount ...

Handwritten signature

Handwritten signature

Principal

DR ANSHUL JAIN

NAME	SARLA DUTTA	DATE	07 March 2024
AGE	52 YEARS	GENDER	FEMALE

2-D ECHO & M-MODE EXAMINATION VALUES

IVS ED	8.1 mm	IVS ES	10.1 mm	ROOT	22.2 mm	LA	31.7 mm
LVIDD	45.2 mm	LVIDS	27.6 mm	LVEF	60 %	FS	37 %
LVPW ED	8.1 mm	LVPW ES	12.1 mm	LVOT	mm		
EDV	90 ml	ESV	28 ml				

DOPPLER STUDY

MV	Vmax	PG/MG	2/4*	PV	Vmax 1.24	2/4*	
E 0.79	A 0.63	E/A 1.29	E/e' 6.6				
AV	Vmax 1.35		0/4*	TV	Vmax 1.52	PG	0/4*
PG/MG		PHT	VC mm	TAPSE		S'	

*Regurgitation, velocity in m/s, Gradient in mmHg

SUMMARY OF FINDINGS & ECHOCARDIOGRAPHIC DIAGNOSIS

- ↓ NO RWMA, NORMAL CHAMBERS SIZE
- ↓ NORMAL LV SYSTOLIC FUNCTION, LVEF = 60 %
- ↓ NORMAL VALVULAR ECHOES, NO MS, MILD MR, MILD PR, NO AS, NO AR
- ↓ NORMAL LV DIASTOLIC FUNCTION, E/e' = 6.6
- ↓ NO TR, NO PAH, PASP
- ↓ NO CLOT /PE/ MASS

IMPRESSION: NO RWMA, LVEF 60 %, MILD PR, MILD MR



DR ANSHUL JAIN

MD (MEDICINE), DM (CARDIOLOGY)

Arifa dutta 52y

07.03.2024 3:20:38
Dr Anshul Jain
Circular Road
Saharanpur

CARDIART

Female

Location:
Room:
Order Number:
Indication:
Medication 1:
Medication 2:
Medication 3:

78 bpm
--/-- mmHg

QRS : 62 ms
QT / QTcBaz : 362 / 412 ms
PR : 142 ms
P : 90 ms
RR / PP : 766 / 769 ms
P / QRS / T : 22 / 42 / 15 degrees

Normal sinus rhythm
Normal ECG

Technician:
Ordering Ph:
Referring Ph:
Attending Ph:

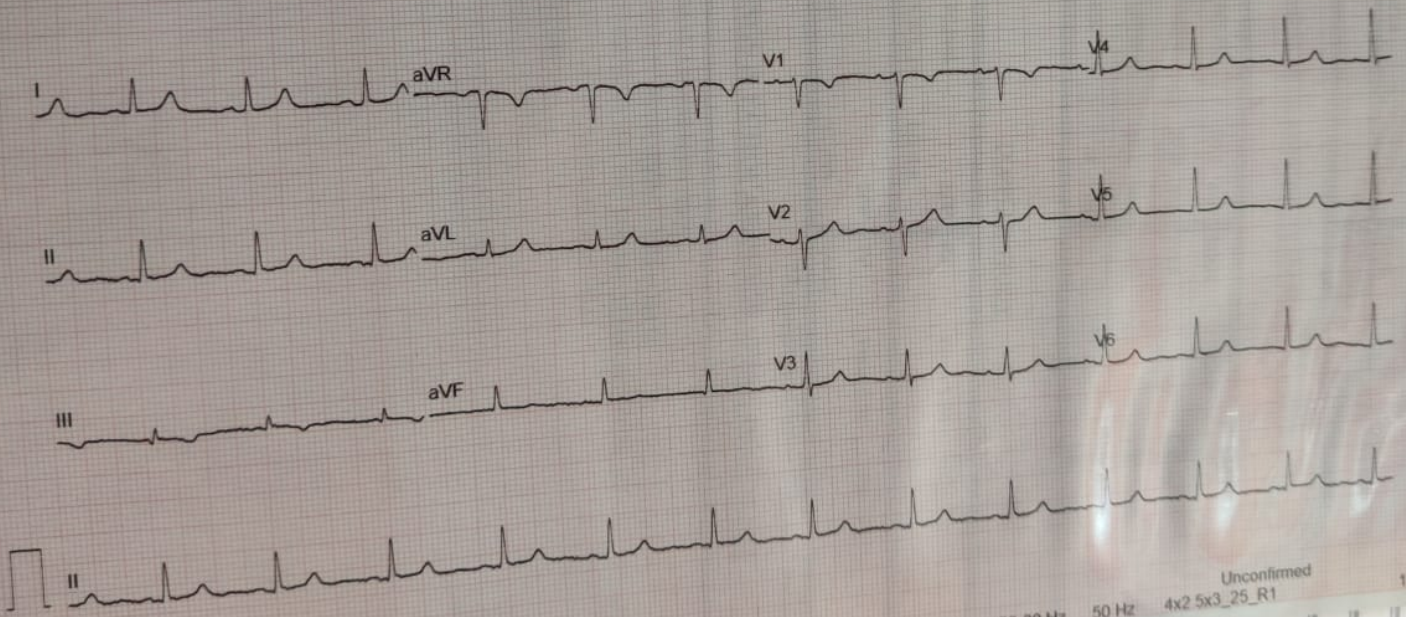

25 mm/s 10 mm/mV

ADS 0.56-20 Hz

50 Hz

4x2 5x3_25_R1

Unconfirmed

1/1

MAC2000

1.1

12SL™ v241

mV

1/4*

2/4*

%

mm

Dr. Nitin Agarwal

MD, DM (Cardiology)
Consultant Interventional Cardiologist
Cell : 91-94578 33777
Formerly at :
Escorts Heart Institute & Research Centre, Delhi
Dr. Ram Manohar Lohia Hospital, Delhi



APPLE
CARDIAC CARE

DR. NITIN AGARWAL'S HEART CLINIC

26/3/17

Sarab Datta

Multiple
VPC

palpitation

? myocardial
bridge

&

• T. Concor 2.0 1m

0

• T. A to 2 1m

0

• Sp. Pant A 1m

0

• T. Carvedilol 12 1m

1

• T. Etimeg 0.25 1m

(Etiqin)

• T. serax 0.5 1m

0

e

ECG
img

F02

e

ad

stem hollow

Medanta
Global Health Pvt. Ltd.
Discharge Summary

Patient Name	: Mrs. Sarla Dutta	Patient UHID	: MM00585746
Age	: 42Y	Gender	: Female
Admission Date	: 10/09/2014 22:06	Location	: West-9th Floor NU4
Encounter Type	: Inpatient	Encounter ID	: 12044700
Consultant Incharge	: Dr Praveen Chandra	Specialty	: Cardiology

Border Line: 0.90 - 0.99
Reactive: >=1.00
Method: ECI

03:25	HIV I&II	0.06	Specimen Type: Serum Non-Reactive
-------	----------	------	-----------------------------------

Interpretation:
Non-reactive: 0.00 - 0.89
Border Line: 0.90 - 0.99
Reactive: >=1.00
Method: ECI

06:34	Renal FuncTest Blood Urea	17 mg/dl (10-50)	Specimen Type: Serum
-------	------------------------------	------------------	----------------------

[Methodology Used: Urease with indicator dye]

06:34	S.Creatinine	0.50 mg/dl	Abnormal Specimen Type: Serum
-------	--------------	------------	-------------------------------

[Methodology Used: Enzymatic (creatinine amidohydrolase)]

06:34	Uric Acid(S)	4.3 mg/dl (2-6)	Specimen Type: Serum
-------	--------------	-----------------	----------------------

[Methodology Used: Uricase/ peroxidase (colorimetric)]

06:34	Sodium(S)	140 mmol/L (137-145)	Specimen Type: Serum
-------	-----------	----------------------	----------------------

[Methodology Used: Direct Ion selective electrode]

06:34	Potassium(S)	4.3 mmol/L (3-5)	Specimen Type: Serum
-------	--------------	------------------	----------------------

[Methodology Used: Direct Ion selective electrode]

06:34	Chloride	104 mmol/L (98-107)	Specimen Type: Serum
-------	----------	---------------------	----------------------

06:34	CBC + DIFF	10.9 g/dl	Abnormal (12-15) Specimen Type: Bloody
-------	------------	-----------	--

Dr. Miller Agreement

Dr. Miller
1234567890
1234567890
1234567890



THE ORGANIZATION
1234567890

1234567890 1234567890 1234567890
1234567890 1234567890 1234567890
1234567890 1234567890 1234567890

1234567890 1234567890 1234567890
1234567890 1234567890 1234567890
1234567890 1234567890 1234567890
1234567890 1234567890 1234567890
1234567890 1234567890 1234567890
1234567890 1234567890 1234567890
1234567890 1234567890 1234567890
1234567890 1234567890 1234567890
1234567890 1234567890 1234567890
1234567890 1234567890 1234567890

1234567890 1234567890

1234567890 1234567890 1234567890 1234567890 1234567890

1234567890 1234567890 1234567890 1234567890 1234567890
1234567890 1234567890 1234567890 1234567890 1234567890
1234567890 1234567890 1234567890 1234567890 1234567890



Patient Name	: Mrs. Sarla Dutta	Patient UHID	: MM00585746
Age	: 42Y	Gender	: Female
Admission Date	: 10/09/2014 22:06	Location	: West-9th Floor NU4
Encounter Type	: Inpatient	Encounter ID	: 12044700
Consultant Incharge	: Dr Praveen Chandra	Specialty	: Cardiology

Investigations
Laboratory Results

Date / Time	Event	Value
1/09/2014		
Blood Group & S		
10:07	ABO Grouping	Specimen Type: Blood (EDTA) B
10:07	Rh Factor	Specimen Type: Blood (EDTA) POS
10:07	Irr Ab Scrn	Specimen Type: Blood (EDTA) Antibody Negative
PT & INR		
1:07	PT	11.6 Sec (8-12) Specimen Type: Blood (Sodium Citrate 1:9)
Comment:		
1:07	INR	1.07 Specimen Type: Blood (Sodium Citrate 1:9)
CBC + DIFF		
1:07	Hemoglobin	11.4 gm/dl Abnormal (12-15) Specimen Type: Blood (EDTA)
1:07	WBC	9.24 10 ³ /uL (4-10) Specimen Type: Blood (EDTA)
1:07	Neutrophil	59.1 % (40-80) Specimen Type: Blood (EDTA)
1:07	Lymphocyte	27.8 % (20-40) Specimen Type: Blood (EDTA)
1:07	Eosinophil	4.9 % (1-6) Specimen Type: Blood (EDTA)
1:07	Monocyte	8.0 % (2-10) Specimen Type: Blood (EDTA)
1:07	Basophil	0.2 % Specimen Type: Blood (EDTA)
1:07	Platelet Count	458 10 ³ /uL Abnormal (150-410) Specimen Type: Blood (EDTA)
1:07	RBC Count	4.44 Miln/Cumm (3-4) Specimen Type: Blood (EDTA)
1:07	PCV	34.6 % Abnormal (36-46) Specimen Type: Blood (EDTA)
1:07	MCV	77.9 fL Abnormal (83-101) Specimen Type: Blood (EDTA)
1:07	MCH	25.7 pg Abnormal (27-32) Specimen Type: Blood (EDTA)
1:07	MCHC	32.9 % (31-34) Specimen Type: Blood (EDTA)
1:07	RDW	13.00 % (11-14) Specimen Type: Blood (EDTA)
1:09	RBS	90 mg/dl Abnormal (100-130) Specimen Type: Sodium Fluoride(R)
Comment:		

Methodology Used: GOD/POD, colorimetric

Renal FuncTest		
1:09	Blood Urea	19 mg/dl (10-50) Specimen Type: Serum

Medanta
Global Health Pvt. Ltd.
Discharge Summary

Patient Name	: Mrs. Sarla Dutta	Patient UHID	: MM00585746
Age	: 42Y	Gender	: Female
Admission Date	: 10/09/2014 22:06	Location	: West-9th Floor NU4
Encounter Type	: Inpatient	Encounter ID	: 12044700
Consultant Incharge	: Dr Praveen Chandra	Specialty	: Cardiology

Discharge Summary

Date Of Discharge	: 11/09/2014 15:49
Name of Consultant	: DrPraveenChandra
Bed No	: 5946
Reason for admissions	: Procedure/Surgery *
Diagnosis & Co-morbidities	: Frequent VPC'S Normal Coronaries TMT positive
Allergies	: Cordarone & Sulpha Drugs.
Procedure or Surgery	: CHECK CAG + CARTOID CAG WAS DONE ON 11/09/2014.

Medical History & Presenting Complaints

- : Mrs. Sarla Dutta, 42 years old female patient is non hypertensive & non diabetic, presented here with complaints of easy fatigability associated with uneasiness since 15-20 days. Patient had history of breathing difficulty associated with sweating & palpitation on 08/09/2014. Now she is admitted here for further evaluation & management.
- Physical & Systemic Examination** : On Admission pulse was 82 min, BP 102/55 mmHg and general, physical examination and systemic examination were unremarkable.

Investigations

- Laboratory** : Attached
 - Radiology** : X-RAY CHEST (Done on 11.09.14) : Lung parenchyma is normal. Trachea is central. Cardiac size is normal. Costophrenic angles are clear. Domes of diaphragm are normal.
 - Others** : Carotid Doppler (11/09/2014) : - Bilateral diffusely disease* arteries with marked intimal thickening. High flow velocities seen in bilateral carotid & VAS.
- Echo (11/09/2014) : - No LVRWMA, LVEF - 55%. Normal CCD. MIP - Normal, normal LVEDP. Mild MR, trace TR - normal PASP. IVC Normal. No clot, vegetation, PE. Normal RV function.

Medanta-The Medicity

✚ Sector - 38, Gurgaon, Haryana - 122 001, India
☎ +91 124 4141 414 Fax: +91 124 4834 111

Medanta Mediclinic

✚ E-18, Defence Colony, New Delhi - 110 024
☎ +91 11 4411 4411 Fax: +91 11 2433 1433

Medanta Mediclinic Cybercity

✚ UG Floor, Building 10C, DLF Cyber City, Phase II, Gurgaon
☎ +91 124 4141 472

Regd. Office: Global Health Private Limited, E-18, Defence Colony, New Delhi - 110 024, India Tel: +91 11 4411 4411 Fax: +91 11 2433 1433

✉ info@medanta.org

www.medanta.org

Corporate Identity Number -- U85110DL2004PT

Medanta
Global Health Pvt. Ltd.
Discharge Summary

Patient Name	: Mrs. Sarla Dutta	Patient UHID	: MM00585746
Age	: 42Y	Gender	: Female
Admission Date	: 10/09/2014 22:06	Location	: West-9th Floor NU4
Encounter Type	: Inpatient	Encounter ID	: 12044700
Consultant Incharge	: Dr Praveen Chandra	Specialty	: Cardiology

Course in Hospital

: Patient was admitted with the above mentioned complaints for which investigations were done. She underwent Coronary angiography + Carotid angiography on 11/09/2014. The procedure was uncomplicated and well tolerated. She responded well to given treatment. Now she is being discharged in stable condition with following advice.

Significant Medication Given :

Condition at Discharge :

Stable

Advice on Discharge

Discharge Medication :

Tab. Anxit 0.25 mg once at night
 Tab. Pantocid 40 mg once daily (1/2 hour before breakfast)
 Syp. Looz 30 ml once at bed time

Activity :

Symptoms Limited

Diet :

As advised

WHEN TO OBTAIN URGENT CARE:

In case of any problem like:-

- Fever
- Loose stools/motions/vomiting or passing black stools like coal tar.
- Bleeding from any site
- Chest pain, breathing difficulty, profuse sweating, giddiness, pain in abdomen.
- Reduced urine output.
- Severe weakness/severe mouth ulcers.
- Rash over skin, swelling over body.

Contact:- For any symptoms of chest pain, breathlessness, profuse sweating, giddiness or any other complaint please contact on the following numbers or reach emergency

- Manoj Kumar 9711219365
- Sunil Wadhwa 9810925873
- Niraj Gupta 9971698196

Medanta-The Medicity

-38, Gurgaon, Haryana - 122 001, India
 44141 414 Fax: +91 124 4834 111

Medanta Mediaclinic

+ E-18, Defence Colony, New Delhi - 110 024
 +91 11 4411 4411 Fax: +91 11 2433 1433

Medanta Mediaclinic Cybercity

+ UG Floor, Building 10C, DLF Cyber City, Phase II, Gurgaon 122 002
 +91 124 4141 472

Regd. Office: Global Health Private Limited, E-18, Defence Colony, New Delhi - 110 024, India Tel: +91 11 4411 4411 Fax: +91 11 2433 1433

info@medanta.org

www.medanta.org

Corporate Identity Number -- U85110DL2004PTC128319

Medanta
Global Health Pvt. Ltd.
Discharge Summary

Patient Name	: Mrs. Sarla Dutta	Patient UHID	: MM00585746
Age	: 42Y	Gender	: Female
Admission Date	: 10/09/2014 22:06	Location	: West-9th Floor NU4
Encounter Type	: Inpatient	Encounter ID	: 12044700
Consultant Incharge	: Dr Praveen Chandra	Specialty	: Cardiology

Comment:

[Methodology Used: Urease with indicator dye]

01:09	S.Creatinine	0.50 mg/dl	Abnormal Specimen Type: Serum
-------	--------------	------------	-------------------------------

Comment:

[Methodology Used: Enzymatic (creatinine amidohydrolase)]

01:09	Uric Acid(S)	4.3 mg/dl (2-6)	Specimen Type: Serum
-------	--------------	-----------------	----------------------

Comment:

[Methodology Used: Uricase/ peroxidase (colorimetric)]

01:09	Sodium(S)	139 mmol/L (137-145)	Specimen Type: Serum
-------	-----------	----------------------	----------------------

Comment:

[Methodology Used: Direct Ion selective electrode]

01:09	Potassium(S)	4.5 mmol/L (3-5)	Specimen Type: Serum
-------	--------------	------------------	----------------------

Comment:

[Methodology Used: Direct Ion selective electrode]

01:09	Chloride	102 mmol/L (98-107)	Specimen Type: Serum
-------	----------	---------------------	----------------------

03:25	HBsAg	0.06	Specimen Type: Serum Non-Reactive
-------	-------	------	-----------------------------------

Comment:

Interpretation:
Non-reactive: 0.00 - 0.89
Border Line: 0.90 - 0.99
Reactive: >=1.00
Method: ECI

03:25	Anti HCV	0.07	Specimen Type: Serum Non-Reactive
-------	----------	------	-----------------------------------

Comment:

Interpretation:
Non-reactive: 0.00 - 0.89
Border Line: 0.90 - 0.99
Reactive: >=1.00
Method: ECI

Medanta MediClinic
 + E-18, Defence Colony, New Delhi - 110 024
 +91 11 4411 4411 Fax: +91 11 2433 1433

Medanta MediClinic Cybercity
 + UG Floor, Building 10C, DLF Cyber City, Phase II, Gurgaon 122 002
 +91 124 4141 472

**Medanta
Global Health Pvt. Ltd.
Discharge Summary**

Patient Name	: Mrs. Sarla Dutta	Patient UHID	: MM00585746
Age	: 42Y	Gender	: Female
Admission Date	: 10/09/2014 22:06	Location	: West-9th Floor NU4
Encounter Type	: Inpatient	Encounter ID	: 12044700
Consultant Incharge	: Dr Praveen Chandra	Specialty	: Cardiology

Dr. N. S. Chouhan 9971382999

For any other medical problem for which you think urgent attention is required report to emergency at Medanta-The Medicity at the earliest possible. (0124-4141414, Ext.No. 2404 & 2406).

For Ambulance Call [9560398953/0124-4141414, Ext.No. 2411 & 2197]

Follow up : Review with Dr. Praveen Chandra in Cardiology OPD with prior appointment after 1 week
(For appointment please contact - 91 -124-4141414 / Mr. Tajinder Singh 9958872855
Trishna Arora & 9717289363)

DR. PRAVEEN CHANDRA
CHAIRMAN DIVISION
INTERVENTIONAL CARDIOLOGY

REGISTRAR/RESIDENT/CMO
DATE

Registered By

: 9191

(Signature)
11/09/14

Medanta-The Medicity

128, Gurgaon, Haryana - 122 001, India
4141 414 Fax: +91 124 4834 111

Medanta Mediclinic

✚ E-18, Defence Colony, New Delhi - 110 024
☎ +91 11 4411 4411 Fax: +91 11 2433 1433

Medanta Mediclinic Cybercity

✚ UG Floor, Building 10C, DLF Cyber City, Phase II, Gurgaon 122 002
☎ +91 124 4141 472

Regd. Office: Global Health Private Limited, E-18, Defence Colony, New Delhi - 110 024, India Tel: +91 11 4411 4411 Fax: +91 11 2433 1433

✉ info@medanta.org

www.medanta.org

Corporate Identity Number -- U85110DL2004PTC128319

Medanta
Global Health Pvt. Ltd.
Discharge Summary

Patient Name	: Mrs. Sarla Dutta	Patient UHID	: MM00585746
Age	: 42Y	Gender	: Female
Admission Date	: 10/09/2014 22:06	Location	: West-9th Floor NU4
Encounter Type	: Inpatient	Encounter ID	: 12044700
Consultant Incharge	: Dr Praveen Chandra	Specialty	: Cardiology

	Hemoglobin	(EDTA)
06:34	WBC	8.14 10 ³ /uL (4-10) Specimen Type: Blood (EDTA)
06:34	Neutrophil	58.8 % (40-80) Specimen Type: Blood (EDTA)
06:34	Lymphocyte	28.5 % (20-40) Specimen Type: Blood (EDTA)
06:34	Eosinophil	4.5 % (1-6) Specimen Type: Blood (EDTA)
06:34	Monocyte	8.0 % (2-10) Specimen Type: Blood (EDTA)
06:34	Basophil	0.2 % Specimen Type: Blood (EDTA)
06:34	Platelet Count	406 10 ³ /uL (150-410) Specimen Type: Blood (EDTA)
06:34	RBC Count	4.38 Miln/Cumm (3-4) Specimen Type: Blood (EDTA)
06:34	PCV	34.1 % Abnormal (36-46) Specimen Type: Blood (EDTA)
06:34	MCV	77.9 fL Abnormal (83-101) Specimen Type: Blood (EDTA)
06:34	MCH	24.9 pg Abnormal (27-32) Specimen Type: Blood (EDTA)
06:34	MCHC	32.0 % (31-34) Specimen Type: Blood (EDTA)
06:34	RDW	13.00 % (11-14) Specimen Type: Blood (EDTA)

Thyroid Profile		
10:13	Free T3	3.46 pg/mL (2-5) Specimen Type: Serum

Comment:
Methodology Used: Immunometric Assay

10:13	Free T4	1.40 ng/dl Specimen Type: Serum
-------	---------	---------------------------------

Comment:
Methodology Used: Immunometric Assay

10:13	TSH	3.170 uIU/mL Specimen Type: Serum
-------	-----	-----------------------------------

Comment:
Methodology Used: Immunometric Assay

Authorized By	:	Signature	
Last Modified By	:	Signature	
Print Date / Time	: 11/09/2014 16:38	Logged User	: CARDIO_MT

Dr Anshul Jain

MBBS (KGMU, LUCKNOW)
 MD Medicine (GSVM, Kanpur)
 DM Cardiology (RML, Lucknow)
 Consultant Interventional Cardiologist
 Ex. Asst. Prof. Dept. of Cardiology, RML
 Reg No. 16309

FACILITIES

- ▶ ECG ST 78 bpm
- ▶ Angiography WNL
- ▶ Chest Clean
- ▶ Angioplasty
- ▶ Pacemaker ECHO
- ▶ Devices RIMA 60%
- ▶ TMT Mild MK test. wnl
- ▶ Holter
- ▶ 2D Echo with Doppler
- ▶ Pediatric Echo
 - Vit B12 level
 - Vit D level
 - T3/T4/FT3/FT4
 - S. Uric acid
 - CBC

Mrs Sarpa Dutta
52/F

7/3/24

EA/TMT +ve / CA4 (2014) @ Coronaries
 2 Coronid

① T. Placido OD → (M)

② T. Propranolol
 Ciplova LA long SOS

③ T. Go-lop Sing OD → (R)

x 7 days

Clinic:
SATYAM CLINIC
 Opp. SBD Hospital, Circular Road,
 Saharanpur (UP) 247001

Residence:
DEVSHRI HEALTH CARE
 1, Mohit Nagar, GMS Road, Dehradun (UK) 248006
 Tel.: 6307727363, E-mail: anshul.cardio@gmail.com

For Appointment
 9027185754