



DISCHARGE SUMMARY

Name of the Patient : MR SAHAB SINGH

Age : 57 Yrs

Sex : Male

Regn No. : 167065

IPD No. : 106665

Date of Admission : 27.03.2002

Date of Discharge : 15.04.2002

DIAGNOSIS

• PULMONARY EMBOLISM

PROCEDURE(S)

• IVC Filter Placement done on 12.04.2002

RESUME OF HISTORY

Mr Sahab Singh, a 57 years old gentleman is normotensive, nondiabetic, nonsmoker and has family history of ischaemic heart disease. He c/o chest pain since last 4 days precordial which has been increased since 26.3.2002. He also have h/o weakness, profuse sweating. CART done in Nov 2001 revealed normal coronaries. He also c/o breathlessness and pain in legs. He was admitted this hospital for evaluation.

On admission, his pulse was 70 /min, and BP was 120/80mmHg. There was no pallor, no cyanosis, no clubbing, no oedema. JVP was not raised and lungs were clear. Precordial auscultation and other systemic examination was unremarkable.

COURSE IN THE HOSPITAL

The patient was presented with complaint of chest pain with breathlessness. He was investigated and diagnosed as a case of pulmonary embolism. He underwent IVC filter deployment on 12.04.2002. His subsequent stay in the hospital was uneventful. He is being discharged in a stable condition.

INVESTIGATION(S) :

2D DOPPLER COLOUR done on 30.03.2002 (Provisional Report) revealed hypermobile multiple clots seen in RA prolapsing into RV inflow. Mild TR. PASP 56mmHg.

PERIPHERAL done on 30.03.2002 (Provisional Report) revealed no evidence of DVT in the lower limbs.

2D DOPPLER COLOUR done on 08.04.2002 (Provisional Report) revealed no evidence of any RA clot. Mild TR. PASP 50mmHg. No LV RWMA. EF 55%

VASCULAR DOPPLER (ABDMN) done on 13.04.2002 (Provisional Report) revealed Filter in IVC seen in position with good antegrade flow across it.

TEE - TRANS ESOPHAGEAL ECHOCARDIOGRAPHY done on (Provisional Report) revealed RA, RV dilated. No MR. No AR. No RWA, no thrombus in MPA. No PE.

CT CHEST DIRECT CONTRAST done on (Provisional Report) revealed / CT angio for pulmonary arterial tree done on 28.03.2002. Report to be collected from OPD

Investish

30-Jun-21 9:00:13 AM

Rate 91 Age not entered, assumed to be 50 years old for purpose of ECG interpretation
 Sinus rhythm
 ST elev, probable normal early repol pattern
 Prolonged QT interval

Dr. Suresh Singh
 7817-2/R/1960 DEL 19334352
 Bed No 2233/2nd Flr
 UMID 8901 86117288
 Dr. RASHMI Srinivasan



--AXIS--
 P 65
 QRS 84
 T 68

- ABNORMAL ECG -

12 Lead: Standard Placement

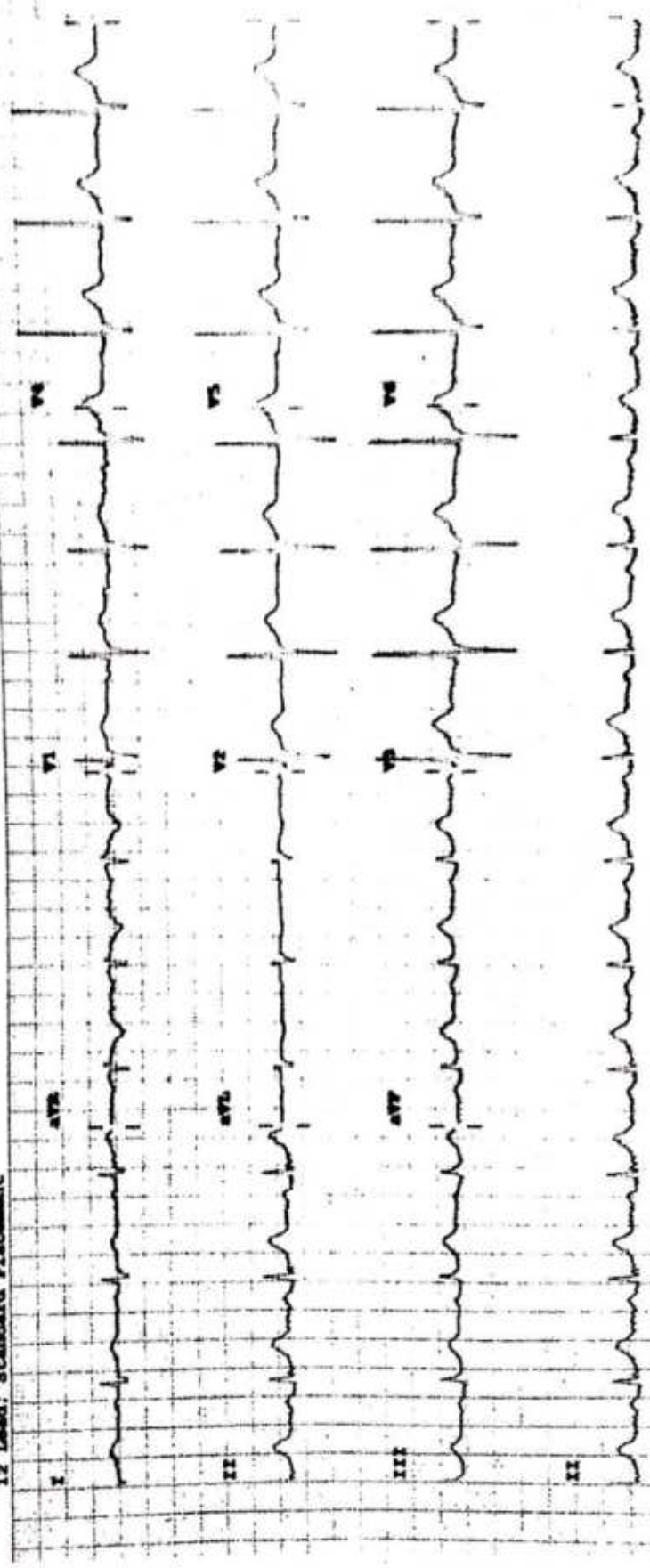

Devices: Speed: 25 mm/sec Limb: 10 mm/mV Chest: 10.0 mm/mV

F 80- 0.50-100 Hz W FB1008 BCL P7



**ESCORTS
HEART INSTITUTE &
RESEARCH CENTRE**

Name of the Patient **MR SAHAB SINGH**

Regn No. : 167065 IPD No : 106665

AN ISO 9001 INSTITUTE

ACTIVITY : Symptom Limited

ADVICE : To review with Dr. Anil Saxena on 23.4.2002 in OPD.

MEDICATION(S)

- Tab. Pantodac 40 mg twice daily
- Tab. Actrom 2 mg (According to PT and INR)
- Naturalax 3 tsf at bed time
- Inj. Clexane 40 mg S/C twice daily x 3 days

ACTITROM PROTOCOL : PT TO BE DONE AFTER ONE WEEK.

See **DR. ANIL SAXENA** in OPD II on 23.04.2002

TO SEE DIETICIAN BEFORE DISCHARGE.

ADMITTING DOCTOR : **DR. ANIL SAXENA**

Pravesh

[Signature]

DR. PRAVESH JAGURI
(Resident Doctor)

DR. ANIL SAXENA
(Consultant Incharge)

MR. SAHAB SINGH to attend Follow-up Clinic of **DR. ANIL SAXENA** with prior appointment.

All appointments may be taken from the appointment section (Direct 6825004 and 6825005)
IN CASE OF EMERGENCY CALL IN EMERGENCY - 6825002, INFORMATION 6825000, 6825001,
Fax No. 6825013
DR. ANIL SAXENA or his team member may be contacted on 6825000, 6825001

A Life Style Management Program, designed to keep further progress of Coronary Artery Disease in check and to improve the functional capacity of a patient, is being conducted at EHRC (Rehabilitation Centre - Upper Basement).

For booking, contact appointment desk (Contact No. 6825000/1, Extn. 3905).

23/4/2
Actrom PT test
AS

Review on 3rd May
AS

3/5/02
Actrom
day 1 day 2 day 3
24 - 24 - 12
AS



ESCORTS
HEART INSTITUTE &
RESEARCH CENTRE

Escorts Heart Institute and Research Centre Limited
Okhla Road, New Delhi - 110 025 India
Phones : 6825000-01 Fax : (11) 6825013
Grams : ESHEARTINS
E-mail : ehirc@vsnl.com
AN ISO 9001 INSTITUTE

itute
.td.
shi-1'
000
1-11-
013
orts4
esco
gdyr

DEPARTMENT OF RADIO DIAGNOSIS
AND IMAGING

C. T. SCAN REPORT

Img.No. : 3993

EHIRC. No. : 167065

Name : Mr. Sahab Singh

Age/Sex : 57yrs/M

Ref. :

EM.09 Date : 29/03/02

32
48

**CONTRST ENHANCED C.T SCAN CHEST WITH C.T. ANGIO FOR
ARTERIAL TREE**

Helical scan of chest was done before & after administration of I/V contrast from apex to the level of adrenals. No complications encountered during the procedure.

Study reveals :-

- A thin inverted 'Y' shaped thrombus in the main pulmonary artery with extension into the right pulmonary artery & left pulmonary artery.
- Multiple focal thrombi noted in right & left pulmonary arteries extending upto the level of the tertiary branches.
- Maximum luminal compromise (~ 75-80%) is noted on the left side in the secondary branch of left pulmonary artery.
- A small wedge shaped soft tissue opacity suggestive of an infarct is noted at the periphery of left mid zone.
- No obvious clot seen in the LV cavity.
- Fibro parenchymal opacity is seen in the right apex.
- No evidence of pleural/ pericardial effusions.

Dr. Jyotika Gulati (M.D)
Junior Consultant.

Fortis Escorts

ART INSTITUTE

PATIENT NAME :	MR SAHAB SINGH		
REGISTRATION NO	00167065	IPD NO :	IP00313905

CONDITION ON DISCHARGE :

Stable.

MEDICATION ADVISED ON DISCHARGE :

SNo.	Formulation	Dose	Route	Directions/time	Duration
1	TAB. LEVOFLOX	500 MG	Oral	ONCE DAILY	X 5 DAYS <i>10pm</i>
2	TAB. PANTOCID	40 MG	Oral	ONCE DAILY	<i>7am</i>
3	TAB. VOVERAN SR	100 MG	Oral	TWICE DAILY	X 5 DAYS <i>10am, 10pm</i>
4	TAB. ACITROM		Oral	ONCE DAILY	ACCORDING TO PT/INR
5	<input checked="" type="checkbox"/> TAB. DUTAS D	ONE TAB	Oral	ONCE DAILY	X 1 MONTH <i>10pm</i>

Date of Revisit :

REVIEW WITH DR. ASHISH SABIARWAL IN OPD AFTER ONE WEEK WITH PRIOR APPOINTMENT. PLENTY OF FLUID ORALLY

Other Advice:

RESIDENT DOCTOR *[Signature]*

[Signature]
DR. ASHISH SABIARWAL.



Fortis Escorts

HEART INSTITUTE

PATIENT NAME :	MR SAHAB SINGH		
REGISTRATION NO	00167065	IPD NO :	IP00313905

GENERAL INSTRUCTIONS:

Emergency Care: Please inform emergency department if you have chest pain, breathlessness, palpitations, sweating, dizziness, fainting, itching, skin rash, bleeding from any site, discharge from the wound or any other symptom. You should contact emergency department of Fortis Escorts Heart Institute at following number: 011-47134000, 47134001 or 011-41628428(Direct Line).

Comprehensive Cardiac Checkup: Three months after cardiac surgery, a Comprehensive Cardiac Check-up (CCC) is conducted at ground floor of the Rehabilitation Center (OPD block). You should make a prior booking for CCC on a mutually convenient date by contacting the appointment section telephonically (see below). On the appointed day, please come in fasting state (WATER MAY BE TAKEN) and report at 08:30 a.m.

For OPD appointments and general enquiries	For EMERGENCY Department	Fax:/Ambulance
+91-11-4713-5000 +91-11-4713-5001	+91-11-4713-4000 +91-11-4713-4001	+91-11-2685013/ 105010

General Lifestyle-Related Advice:

Diet: Restrict salt, free sugar, refined carbohydrates, and excess of dietary fat. Avoid hydrogenated fat and full cream milk and milk products. Ensure regular and adequate intake of fresh fruits, nuts, and green leafy vegetables. Prefer whole grains, whole pulses and low fat milk and milk products. Non-vegetarians should avoid red meat, organ meats, and egg yolk. Consult dietitian for further details and advice according to individual needs.

Physical Activity: 30 to 45 minutes of brisk physical activity, preferably on all days of the week. Please discuss with your physician/cardiologist.

Substance Abuse: Smokers should quit smoking completely and abruptly. Tobacco chewing is equally harmful.

Prepared By-

Medical Transcriptionist (MT).

" FOR HOME TO HOSPITAL TELE-ECG FACILITY PLEASE CONTACT AT 011-26825006 (DIRECT LINE) HEART ALERT CENTRE , GROUND FLOOR (MAIN BUILDING) " or dial 9910 968 968 so as to procure a



IVC FILTER REPORT

NAME	: MR. SAHAB SINGH	AGE/SEX	: 57 Yrs / M
PDNO	: 106665	REGN No.	: 167065
PTA NO	: 1393	PTA DATE	: 12.04.02

PROCEDURE:-

IVC Filter.

DIAGNOSIS:

Pulmonary thrombo embolism.

ROUTE:

Right femoral vein.

RESULTS:-

PROCEDURAL DETAILS:-

IVC gram done through 6F pigtail catheter & 12F Greenfield IVC filter deployed in infrarenal portion of IVC through Right femoral vein.
Successful deployment of IVC filter.

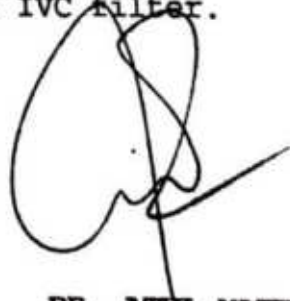

**DR. ATUL MATHUR
MD DM
CONSULTANT CARDIOLOGIST
EHIRC - NEW DELHI**



ESCORTS
HEART INSTITUTE &
RESEARCH CENTRE

Escorts Heart Institute and Research Centre Limited
Okhla Road, New Delhi - 110025 INDIA
Phones: 26825000-01 Fax: (11) 26825013
Grams: ESHEARTINS
E-mail: ehirci@vsnl.com
AN ISO 9001 INSTITUTE

OUT PATIENT TESTS RESULT REPORT
BIOCHEMISTRY

Name : SMT. BIRMILA .
Sex : Female
Age : 55 Yrs 2 Mnths 5 Days
Registration No.: 222370
Lab Request No. 569023
Lab Request Date : 05 APR 2004 08:33:06
Report Date : 05 APR 2004 17:51:31

Lab No.	Investigation	Results	Units	Normal Range
29642	SUGAR FASTING	91.00	mg/dl	70 - 100
29642	SUGAR PP	130.00	mg/dl	100 - 130
29642	UREA	23.00	mg/dl	10 - 50
29642	CREATININE	0.55	mg/dl	0.8 - 1.5
29642	URIC ACID	2.01	mg/dl	2 - 7.8
29642	<u>LIPID PROFILE</u>			
29642	TOTAL CHOLESTEROL	144.00	mg/dl	150 - 200
29642	TRIGLYCERIDES	160.00	mg/dl	10 - 140
29642	HDL	24.00	mg/dl	30 - 75
29642	LDL	99.00	mg/dl	0 - 150
29642	VLDL	21.00	mg/dl	0 - 28

DR. ARUN RAIZADA
PhD (Med. Biochem.)
CHIEF BIOCHEMIST

Invalid for medico-legal purposes.
Content of this report is only an opinion, not the diagnosis.
Registered Office : SCO 198-200, Sector 34-A, Chandigarh-160034, Ph.: 2665140, 2665944, 2667359, Fax no. : (0172) 2662899

NC 2012/016 /0023339 Neurology-I Charged Rs. 10/-
UHID-20120511326 Neurology
Date 16/11/2012 Mon,Fri Scr
Name BIRMILA 62Y /F
W/O SHAHAB SINGH 
Phone No.
Consultant Room 8 SR
SR Room:
Registration Time: 8.30 AM - 10.30 AM

NC 2012/016/0023339 Neurology-I
UHID-20120511326 Neurology
Date 16/11/2012 Mon,Fri
Name BIRMILA 62Y /F
W/O SHAHAB SINGH
Consultant 8 SR Room
Address: B-6 GANGA NAGAR MEERUT , DELHI



NC 2012/016/0023339 Neurology-I
UHID-20120511326 Neurology
Date 16/11/2012 Mon,Fri
Name BIRMILA 62Y /F
W/O SHAHAB SINGH
Consultant 8 SR Room
Address: B-6 GANGA NAGAR MEERUT , DELHI



NC 2012/016/0023339 Neurology-I
UHID-20120511326 Neurology
Date 16/11/2012 Mon,Fri
Name BIRMILA 62Y /F
Phone No.
Consultant Room 8 SR
SR Room



NC 2012/016/0023339 Neurology-I
UHID-20120511326 Neurology
Date 16/11/2012 Mon,Fri
Name BIRMILA 62Y /F
Phone No.
Consultant Room 8 SR
SR Room



NC 2012/016/0023339 Neurology-I
UHID-20120511326 Neurology
Date 16/11/2012 Mon,Fri
Name BIRMILA 62Y /F
Phone No.
Consultant Room 8 SR
SR Room



NC 2012/016/0023339 Neurology-I
UHID-20120511326 Neurology
Date 16/11/2012 Mon,Fri
Name BIRMILA 62Y /F
Phone No.
Consultant Room 8 SR
SR Room



NC 2012/016/0023339 Neurology-I
UHID-20120511326 Neurology
Date 16/11/2012 Mon,Fri
Name BIRMILA 62Y /F
Phone No.
Consultant Room 8 SR
SR Room



NC 2012/016/0023339 Neurology-I
UHID-20120511326 Neurology
Date 16/11/2012 Mon,Fri
Name BIRMILA 62Y /F
Consultant Room 8
SR Room



NC 2012/016/0023339 Neurology-I
UHID-20120511326 Neurology
Date 16/11/2012 Mon,Fri
Name BIRMILA 62Y /F
Consultant Room 8
SR Room



Sample ID

Date 9/11/2012 Time 11:04:09 Run Status Mismatch

Instrument Instrument 1 Operator LABADMIN

15513/12

Last Name
Seq # 000535
Age - 62y f

First Name

Date of Birth
Comments:

Birekala

Report Name All Parameters Last Modified: 02/11/2012 By: LabAdmin

WBC	9.9	10 ³ /μL	RBC	4.37	L 10 ⁶ /μL
NE %	72.5	%	HGB	10.5	L g/dL
LY %	21.2	%	HCT	32.7	L %
MO %	4.4	L %	MCV	74.8	L fL
EO %	1.6	%	MCH	24.0	aL pg
BA %	0.3	L %	MCHC	32.2	L g/dL
NRBC	0.0	%	RDW	17.5	H %
NE #	7.14	H 10 ³ /μL	PLT	224	10 ³ /μL
LY #	2.09	10 ³ /μL	MPV	12.7	H fL
MO #	0.44	10 ³ /μL			
EO #	0.16	10 ³ /μL			
BA #	0.02	10 ³ /μL			
NRBC #	0.00	10 ³ /μL			

Suspect/Definitive Messages:
Hypochromia

Giant Platelets

ESR-30

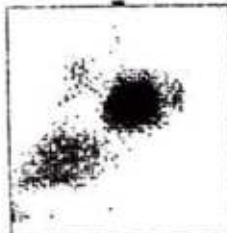
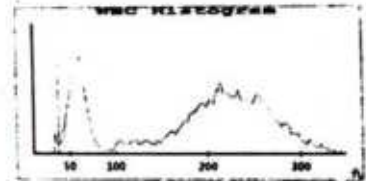
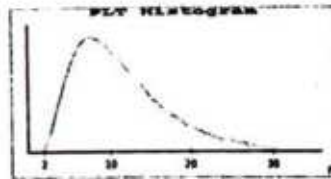
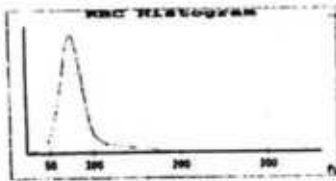

End of Completed Report, Sample not validated, C NV, D AV, H NV, W NV / 370B982F

35-
91

Form

110 22401018

Haematology-I

Charged Rs. 10/-

प्रयोगशाला कायचिकित्सा विभाग
DEPARTMENT OF LABORATORY MEDICINE
रुधिर विज्ञान
HEMATOLOGY

जी. ई. क्लिनिक
G.E. CLINIC

अखिल भारतीय आयुर्विज्ञान संस्थान, अन्सारी नगर, नई दिल्ली-110029
All India Institute of Medical Sciences, Ansari Nagar, New Delhi-110029

नाम/Name	Birmala	आयु/Age	62 F	लिंग/Sex	
C.R. No.	15523/12	CEC	Consultant		
Ward/OPD			Unit/Bed No.		
Date/Time					
Nature of Anticoagulant	: EDTA/Citrate/Heparin/Nil				
Diagnosis/History					
Previous Lab. Ref. No.	SAID	Signature of Doctor			
Today's Lab. Ref. No.	Time of Receipt				

INCOMPLETELY FILLED FORM IS NOT ACCEPTABLE

Patient: MR SAHAB SI

Date 11/7/12

Name of Consultant Dr. A. Saxena



Clinical Examination

- PE (IVC filter)

Heart Rate

- 86bpm

Blood Pressure

110/70

~~Asymptomatic~~

CVS - 87.5% \odot

RS - clear

Results of Previous Investigations

11/7/12

INR - 1.63

Investigation Advised	Treatment
	R/
	T. Acitrom 3/2/1mg U/D
	Rest some dt
	DS
	11/11/12

[Handwritten signature]

Dr Lal PathLabs

National Reference Lab: Sector 18, Block-E, Rohini, New Delhi - 110 085
 Main Lab: "Eddy House", 5A, Hanuman Road, New Delhi - 110 001
 Tel: 011 - 3040-3210, 3998-6050, Fax: 011 - 3040-3204
 E-mail: info@lalpathlabs.com, Web: www.lalpathlabs.com

L15 - SHRI KRISHNA
 DIAGNOSTIC CENTRE
 SHOP NO. 8, KARAN PLAZA,
 GANGA NAGAR 997480006
 MEERUT

(Handwritten Signature)
 (Hon) Belg. Dr. Arvind Lal
 M.R.B.B., D.C.P.
 Pathology
 THE HONORARY PHYSICIAN TO THE PRESIDENT OF INDIA

(Handwritten Signature)
 Dr. Vandana Lal
 M.D. (MCh), FRCR
 Chief of Pathology
 SUPERVISOR PATHOLOGY

Name	: Mrs. BIMLA	Collected	: 7/5/2015 9:10:00AM
Lab No.	: 214683471	Received	: 7/5/2015 12:02:01PM
Age	: 64 Years	Reported	: 7/5/2015 6:07:56PM
Gender	: Female	Report Status	: Final
A/c Status	: P	Ref By	: Dr SUNEEL SHARMA

Test Name	Results	Units	Bio. Ref. Interval
URINE EXAMINATION, ROUTINE; URINE, R/E (Automated Strip Test, Microscopy)			
Physical			
Colour	Light Yellow		Pale yellow
Specific Gravity	1.025		1.001 - 1.030
pH	5		5.0 - 8.0
Chemical			
Proteins	Nil		Nil
Glucose	Nil		Nil
Ketones	Nil		Nil
Bilirubin	Nil		Nil
Urobilinogen	Normal		Normal
Leucocyte Esterase	Negative		Negative
Nitrite	Negative		Negative
Microscopy			
R.B.C.	Negative		Negative
Pus Cells	2-3 WBC/HPF		0-5 WBC / hpf
Epithelial Cells	+(in small numbers)		Few
Casts	Nil		Nil / hpf
Crystals	Negative		Nil
Others	Nil		-

L18 - SHRI KRISHNA
 DIAGNOSTIC CENTRE
 SHOP NO. 8, KARAN PLAZA,
 GANGA NAGAR 9997480008
 MEERUT

Anil
 (Hon'y) Brig. Dr. Anind Lal
 M.B.B.S., D.C.P.
 Pathology
 ATTENDING PHYSICIAN TO THE PRESIDENT OF INDIA

Vandana Lal
 Dr. Vandana Lal
 M.D. (PATH), IFCCP
 Chief of Pathology
 MCH/PAK/INDIA/INDIA

Name : Mrs. BIMLA
 Lab No. : 214683471 Age: 64 Years Gender: Female
 A/c Status : P Ref By: Dr SUNEEL SHARMA
 Collected : 7/6/2015 9:10:00AM
 Received : 7/6/2015 12:02:01PM
 Reported : 7/6/2015 6:08:00PM
 Report Status : Final

Test Name	Results	Units	Bio. Ref. Interval
TSH, SERUM (CLIA)	0.66	uIU/mL	0.35 - 5.50

Interpretation

REFERENCE GROUP	REFERENCE RANGE IN uIU/mL (As per American Thyroid Association)
PREGNANCY	
1st Trimester	0.10-2.50
2nd Trimester	0.20-3.00
3rd Trimester	0.30-3.00

Note

- TSH levels are subject to circadian variation, reaching peak levels between 2 - 4 a.m. and at a minimum between 6-10 pm. The variation is of the order of 50%, hence time of the day has influence on the measured serum TSH concentrations.
- Values <0.03 uIU/mL need to be clinically correlated due to presence of a rare TSH variant in some individuals

Clinical Use

- Diagnose Hypothyroidism and Hyperthyroidism
- Monitor T4 replacement or T4 suppressive therapy
- Quantify TSH levels in the subnormal range

Increased Levels: Primary hypothyroidism, Subclinical hypothyroidism, TSH dependent Hyperthyroidism, Thyroid hormone resistance

Decreased Levels: Graves disease, Autonomous thyroid hormone secretion, TSH deficiency

Anil

Dr. Anil Jain
 MD (PATH)
 Chief of Lab

End of report

CA

NC 2012/016/0023339
UHID-20120511326
Date 16/11/2012

Mon, Fri

Neurology

Neurology-I

82Y IF

ENTRE

(29)

16/11/12

अखिल भारतीय आयुर्विज्ञान
A. I. I. M. S. Hospital

Name BIRMILA
Phone No.
Consultant Room 8
SR Room

SR

सरे-फार्म
SITION FORM
ग आय
Income

नाम
Name _____

एक्स-रे नम्बर

X-Ray No. _____ Date _____

हस्पताल क्रम नं. _____ वार्ड/ओ. पी. डी. _____

Hosp. C.R. No. _____ Indoor/ Outdoor _____

एक्सरे जांच के लिए अंग

Examination Required _____ XR - CS C AP lat

चिकित्सक की जांच रिपोर्ट :

Clinical Information :

चिकित्सक विभाग

Referring Unit _____

रोगी स्थिति

Ambulatory/Non _____

Neck Pa

47357
16/11/12

किसी दवा का बुरा प्रभाव

Any History of Allergy _____

अन्तिम माहवारी तिथि

LMP _____

कोई पुराने एक्स-रे

Any Previous X-Rays _____

Mehar

चिकित्सक के हस्ताक्षर

SIGNATURE OF MEDICAL OFFICER

रेडियोग्राफर के लिए

FOR RADIOGRAPHERS USE

पहचान चिन्ह Identification Mark
अंगूठा निशान Thumb Impression

कमरा नं. Room No.	फिल्म साइज Size & No. of Films	के. वी. KV	एम.ए.एस. MAS
हस्ताक्षर /Signature			

रिपोर्ट
REPORT

एक्स रे-चिकित्सक
RADIOLOGIST

LABORATORY REPORT



CLIENT CODE : C000021612

CLIENT'S NAME AND ADDRESS :
ESCORTS HEART INSTITUTE AND RESEARCH CENTRE - OKHLA - OPD
(CASH)
OKHLA ROAD - JAMIA NAGAR
NEW DELHI
NEW DELHI 110025
DELHI INDIA
01147134996

SRL LIMITED (Formerly known as Super Reagents Laboratories Limited)
ESCORTS HEART INSTITUTE AND RESEARCH CENTRE LTD, OKHLA
ROAD
OKHLA, 110025
NEW DELHI, INDIA
Tel : 47134972, 47135511, Fax :
CIN - U74899DL1995PLC070603

PATIENT NAME : SMT. BIRMILA .

PATIENT ID : EO-222370

ACCESSION NO : 0057NH013945 AGE : 65 Years SEX : Female

DATE OF BIRTH : 01/02/1949

DRAWN : 27/08/2014 02:04

RECEIVED : 27/08/2014 14:07

REPORTED : 27/08/2014 14:59

REFERRING DOCTOR : DR. HEALTH PKG. CLINICIAN

CLIENT PATIENT ID : UHID:EO-222370

CLINICAL INFORMATION :

UHID-EO-222370 REQNO-1114150096
OPD-DL-FRONT OFFICE - REHAB OPD

Test Report Status	Final	Results	Biological Reference Interval	Units
--------------------	-------	---------	-------------------------------	-------

DIFFERENTIAL COUNT PERFORMED ON: EDTA SMEAR

BIO CHEMISTRY

TEST	RESULT	REFERENCE INTERVAL	UNIT
TOTAL IRON BINDING CAPACITY, SERUM			
IRON	14	Low 50 - 170	µg/dL
METHOD: FERENE			
TOTAL IRON BINDING CAPACITY	324	250 - 450	µg/dL
METHOD: FERENE			
% SATURATION	4	Low 13 - 45	%
METHOD: CALCULATED PARAMETER			

ENDOCRINOLOGY

TEST	RESULT	REFERENCE INTERVAL	UNIT
THYROID PANEL II, SERUM			
FREE TRIIODOTHYRONINE (FT3), SERUM			
FREE TRIIODOTHYRONINE (FT3)	2.56	2.0 - 4.4	pg/mL
METHOD: ELECTROCHEMILUMINESCENCE			
FREE THYROXINE (FT4), SERUM			
FREE THYROXINE (FT4)	1.11	0.93 - 1.70	ng/dL
METHOD: ELECTROCHEMILUMINESCENCE			
TSH 3RD GENERATION ULTRA (TSH3 - UL)			
TSH 3RD GENERATION	0.679	0.27 - 4.20	µIU/mL
METHOD: ELECTROCHEMILUMINESCENCE			

Test Method(s)
FREE TRIIODOTHYRONINE (FT3), SERUM-
The guidelines for age related reference ranges for FT3.

Cord Blood	1.5 - 3.9	pg/mL
Children	2.1 - 4.4	pg/mL
Pregnancy	2.0 - 3.8	pg/mL

FREE THYROXINE (FT4), SERUM-The guidelines for age related reference ranges for FT4.

New Born (1-4 days)	2.2 - 5.3	ng/dL
Children	0.8 - 2.7	ng/dL

Pregnancy		
1st Trimester	0.7 - 2.0	ng/dL
2nd & 3rd Trimester	0.5 - 1.6	ng/dL

TSH 3RD GENERATION ULTRA (TSH3 - UL)-Comment: The Biological Reference Interval of TSH-3rd Generation Ultra (TSH3-UL) is not established for age less than 2 years.

WTNL

CLINICAL PATH

24 HOURS CHEMIST SHOP

Retail Invoice
Cash/Credit



Guardian Lifecare Pvt. Ltd.
Medanta, The Medicity OPD Pharmacy,
Sec-38, Gurgaon, Haryana 122001
Phone: 0124-3201205

DL No. : 1808 B & 1808 OB
TIN No. : 06461823981

Bill No. : 54778
31/05/2016
Bill Date :

Patient Name : Dr. SFRUJI RAKHAN MISRA, GGN
Address :
Doctor's Name :

Phone/Mobile :

S. No	Item Description-Manufacturer	Batch	Exp Dt.	MRP	Qty.	Pkg.	Gross Amt.	Disc%	Disc. Amt	VAT %	Net Amt.
1	DRUTIN M TAB 80MG/250MG 10S-WAL TER	TDR-556	1/19	109.65	10	No(s)	109.16	0.00	0.00	5.00	109.65

Number of Items : 10
Amount in Words : One Hundred Nine and Sixty Three Paise Only
Total Discount in Bill : .00
VAT Collected on Bill : 5.26

Registered Office: Corporate Office : Guardian House: Plot No.55, Sector 37, Udyog Vihar, Phase-VI
A-258, Okhla Industrial Area, Gurgaon-122 001, Haryana, India Phone: +91-124-406 4061 / 62 Fax: +91-124-406 4063
Phase-I, New Delhi-110020.

E & O E
All disputes Subject to Delhi Jurisdiction
Produce Bill for Exchange or Return of Goods
For Guardian Lifecare Pvt. Ltd.

NURSING ADULT OUTPATIENT ASSESSMENT

NAME: Mrs. Birmilla UHID: HH00901144 AGE: 65 Yrs SEX: F
 DOCTOR'S NAME: Dr. S.R. Mishra

1. Height : 165.4 cm
2. Weight : 61.3 kg
3. MAC (if weight is not recordable) :
4. VITAL SIGNS

Temp: 37 °C Pulse: 90 /min RR 16 /min BP 150/62 mm of Hg

PAIN ASSESSMENT

PAIN SCALE



0 No Hurt



2 Hurts Little Bit



4 Hurts Little More



6 Hurts Even More



8 Hurts Whole Lot



10 Hurts Worst

Pain Score(0-10) 4/10

If pain scale score is ≥ 4 inform Doctor

FALL RISK SCREENING: (IF ANY OF THIS IS TICKED, PATIENT IS AT HIGH RISK FOR FALL)

Reason -

History of fall Unsteady Gait Ambulatory Aid Abnormal Mental status
 Elderly(>65 Years)

Fall prevention interventions followed:

- Always have an attendant to accompany you.
- You can reach to the clinical staff at any time
- Always have safety belt put on while using wheelchair
- Please carry all the helping apparatus like eyeglasses, hearing aids, etc.
- Please be careful when lying down and getting up from investigation tables

Social History (Tobacco / Alcohol / Drug Use)

Yes / No

Nutritional Status (weight loss / gain >3 Kg in last 3 months)

Yes / No

Psychological Assessment

Normal / Abnormal

Functional Assessment

Dependent / Independent

Name and ID of the Nurse: Purbhata 11953

Date & Time: 8/15/16 at 9:25am



Global Health Pvt. Ltd.

Regd. Office: E-18, Defence Colony, New Delhi -24

BILL CUM RECEIPT

HOSPITAL BILL	: GHOPBL/17172595	Bill Date	: 31/05/2016 06:51
Patient Id	: MM00901144	OPD No.	: 13286769/1
Age/Sex	: 65Y 0M 0D / Female	Visit Date	: 31/05/2016 06:51
Patient Name	: Mrs. Birmila .	Consulting Doctor	: Dr Smruti Mishra
Patient Address	: Hno B 6 Ganga Nagar, Meerut, U P	PAYER	: SELF
Patient Phone	: 8128684029	Other Payers	:
Clinic	: GE & Hepatology	Blng Group / Corporate	: CASH PAYMENT

	Date	Qty	Total
Admin Charges			
Consult Visit Charges			
ADVC000046-First Consultation Charges	31/05/2016	1.00	900.00
Total			900.00
Payable By Others			0.00
Net Payable			900.00
Receipt			900.00
GHOPRC/17132446/31-MAY-16(By Cash)			900.00
Bill Outstanding			0.00

BIL
NR
BILL AMOUNT:
INR Nine Hundred And Paise Zero Only

PREPARED BY

Neeraj Kumar



Regd. Office/National Reference Lab: Dr. Lal PathLabs Ltd., Block E, Sector-18, Rohini, New Delhi - 110085
Tel: +91-11-30244-100, 3988-5050, Fax: +91-11-2788-2134, E-mail: lalpathlabs@lalpathlabs.com
Web: www.lalpathlabs.com, CIN No.: L74899DL1995PLC065388

L89 - FPSC GANGANAGAR
C 17A, DIVIDER ROAD, NEAR SAI MANDIR
GANGA NAGAR, MEERUT-250001
Mawana

Name	: Mrs. BIRMALA	Collected	: 19/9/2018 5:40:00PM		
Lab No.	: 257788653	Age: 67 Years	Gender: Female	Received	: 19/9/2018 5:54:24PM
A/c Status	: P	Ref By: Dr. SELF	Reported	: 19/9/2018 7:55:16PM	
			Report Status	: Final	

Test Name	Results	Units	Bio. Ref. Interval
HEMOGLOBIN; Hb, BLOOD (SLS)	10.50	g/dL	11.50 - 15.00

Ankit Jain

Dr. Ankit Jain
MD (PATH)
Chief of Lab

Namrata Chaudhary

Dr. Namrata Chaudhary
MBBS, MD(Pathology)
Consultant Pathologist

-----End of report-----

IMPORTANT INSTRUCTIONS

*Test results released pertain to the specimen submitted.*All test results are dependent on the quality of the sample received by the Laboratory.
*Laboratory investigations are only a tool to facilitate in arriving at a diagnosis and should be clinically correlated by the Referring Physician.*Sample repeats are accepted on request of Referring Physician within 7 days post reporting.*Report delivery may be delayed due to unforeseen circumstances. Inconvenience is regretted.*Certain tests may require further testing at additional cost for derivation of exact value. Kindly submit request within 72 hours post reporting.*Test results may show interlaboratory variations.*The Courts/Forum at Delhi shall have exclusive jurisdiction in all disputes/claims concerning the test(s) & or results of test(s).*Test results are not valid for medico legal purposes. *Contact customer care Tel No. +91-11-39885050 for all queries related to test results.

Regd. Office: E-18, Defence Colony, New Delhi -24

BILL CUM RECEIPT

Patient Id : GHXTBL/17023579
 Age/Sex : MM00901144
 Patient Name : 65Y 0M 0D / Female
 Patient Address : Mrs. Birmila
 Patient Phone : Hno B 6 Ganga Nagar, Meerut, U P
 Clinic : 8126684029
 Bill Date : 31/05/2016 08:51
 OPD No. : /
 Visit Date : /
 Consulting Doctor :
 PAYER : SELF
 Other Payers :
 Billing Group / Corporate : CASH PAYMENT

Registration Charges

Registration Charges

ADVC000020-Registration Charges

Date	Qty	Total
31/05/2016	1.00	100.00
Total		100.00
Payable By Others		100.00
Net Payable		0.00
Receipt		100.00
GHXTRC/17021975/31-MAY-16(By Cash)		100.00
Bill Outstanding		0.00

BILL AMOUNT:

INR One Hundred And Paise Zero Only

PREPARED BY
Ngoraj Kumar

1/05/2016 08:43

Medanta-The Medicity

Sector - 38, Gurgaon, Haryana - 122 001, India
 +91 124 4141 414 Fax: +91 124 4834 111

Regd. Office: Global Health Private Limited, E-18, Defence Colony, New Delhi - 110 024, India
 info@medanta.org

Medanta Mediclinic

E-18, Defence Colony, New Delhi - 110 024
 +91 11 4411 4411 Fax: +91 11 2433 1433



www.medanta.org

Medanta Mediclinic Cybercity

1st Floor, Building 100, DLF Cyber City Phase II, Gurgaon 122 002
 +91 124 4141 414

+91 11 4411 4411 Fax: +91 11 2433 1433

0767001368064

STIN : 07AAACI2398N1Z4		OP Cash Bill - Bill of Supply		Reference No :	
Name : Mr. SAHAB SINGH		Age : 75Yr 6Mth 18Days		UHID: APD1.0011272695	
Father Name : BHARATH SINGH		Sex : Male			
Address : H NO B 6 MAWANA ROAD GANGANAGAR Meerut Uttar Pradesh India, CellNo 91-8126684029				OP Number: DEL10PP3154325	
					
Doctor's Name : Dr. CMO ON DUTY		Speciality : EMERGENCY MEDICINE		Bill No : DEL-OCS-2852344	
				Date : 19-Jul-21 Time : 4:42:57	
					
Bill Amount: ₹. 4,500.00		FOR APOLLO HOSPITALS			
Amount in words: ₹ Four Thousand Five Hundred Only					
S.No	Service Type/Service Name	Department	Quantity	Amount (INR)	
1	Investigations(9993)				
1	Xpert CBNAAT COVID-19 (SARSCOV-2) Assay	Microbiology	1		4,500.00
		Sub Total			4,500.00
Service Amount :				4,500.00	
Total Bill Amount				4,500.00	
Final Payment (Cash:4,500.00, NonCash:0.00)				4,500.00	
No Tax is Payable on Reverse Charge Basis					
Receipt Details: Received with thanks sum of ₹. 4,500.00 (CASH)					
₹ Four Thousand Five Hundred Only From Mr. SAHAB SINGH					
* Denotes Cancelled Services (QR) Denotes Quick Registration				Authorized Signatory	
Mr. MANASH PRATIM HAZARIKA					
Cashier					
Online Payment access- https://pay.apollohospitals.com					

DEPARTMENT OF GASTROENTROLOGY & HEPATOLOGY
INDRAPRASTHA APOLLO HOSPITALS
SARITA VIHAR, NEW DELHI
Tel: 011-71792481/ 011-71792482

Patient Name: Mr. SAHAB SINGH
Registration No: 11272695-2233 Age/Sex: 76 Yrs/M
Diagnosis:

Ref By: DR ASHISH SABHARWAL
Date: 29-06-2021 01:30:32 PM
Procedure: COLONOSCOPY

COLONOSCOPY REPORT

Sedation : Yes
Indication: Anemia under evaluation.

Colonoscopic Findings:

Examination done upto the caecum. Normal mucosa seen in rectum and colon. No ulcers, polyps, stricture or growth seen. No haemorrhoids seen. Multiple diverticulae seen in left colon.

Conclusion:

COLONIC DIVERTICULOSIS

Recommendation:

REVIEW IN PHYSICIAN OFFICE

Complication : Nil
Mucosal Bx : No

DR. VISHAL GARG

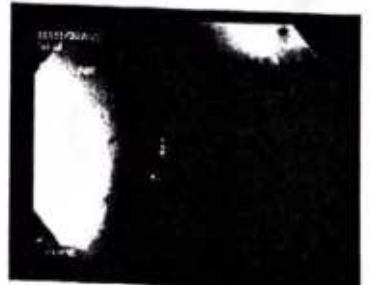

DEPARTMENT OF GASTROENTROLOGY & HEPATOLOGY
INDRAPRASTHA APOLLO HOSPITALS
SARITA VIHAR, NEW DELHI
Tel: 011-71792481/ 011-71792482

Patient Name: Mr. SAHAB SINGH
Registration No: 11272695-2233 Age/Sex: 76 Yrs/M
Diagnosis:

Ref By: DR ASHISH SABHARWAL
Date: 29-06-2021 01:30:32 PM
Procedure: COLONOSCOPY

COLONOSCOPY REPORT

Sedation : Yes
Indication: Anemia under evaluation.

Colonoscopic Findings:

Examination done upto the caecum. Normal mucosa seen in rectum and colon. No ulcers, polyps, stricture or growth seen. No haemorrhoids seen. Multiple diverticulae seen in left colon.

Conclusion:

COLONIC DIVERTICULOSIS

Recommendation:

REVIEW IN PHYSICIAN OFFICE

Complication : Nil
Mucosal Bx : No

DR. VISHAL GARG

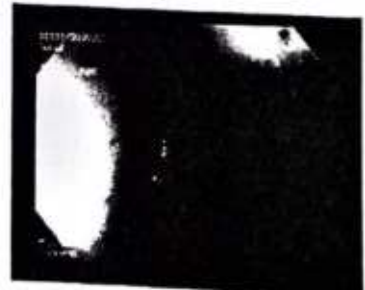
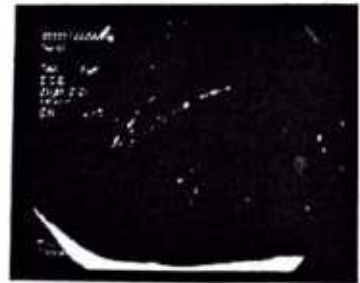
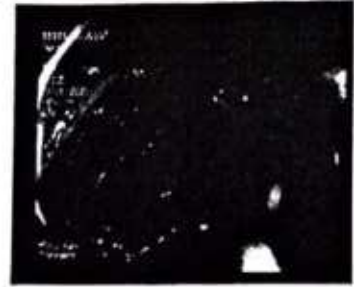

DEPARTMENT OF GASTROENTROLOGY & HEPATOLOGY
INDRAPRASTHA APOLLO HOSPITALS
SARITA VIHAR, NEW DELHI
Tel: 011-71792481/ 011-71792482

Patient Name: Mr. SATIAB SINGH
Registration No: 11272695-2233 Age/Sex: 76 Yrs/M
Diagnosis:

Ref By: DR ANISHI SATHIARWAL
Date: 29 06 2021 01:30:32 PM
Procedure: COLONOSCOPY

COLONOSCOPY REPORT

Sedation : Yes
Indication: Anemia under evaluation.

Colonoscopic Findings:

Examination done upto the caecum. Normal mucosa seen in rectum and colon. No ulcers, polyps, stricture or growth seen. No haemorrhoids seen. Multiple diverticulae seen in left colon.

Conclusion:

COLONIC DIVERTICULOSIS

Recommendation:

REVIEW IN PHYSICIAN OFFICE

Complication : Nil
Mucosal Bx : No

DR. VISHAL GARG

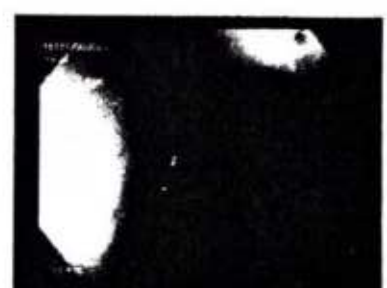
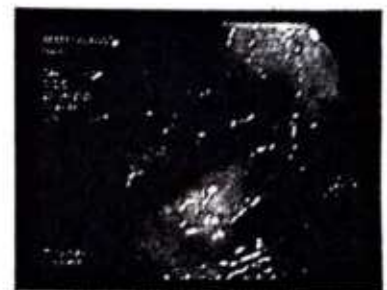

DEPARTMENT OF GASTROENTROLOGY & HEPATOLOGY
INDRAPRASTHA APOLLO HOSPITALS
SARITA VIHAR, NEW DELHI
Tel: 011-71792481/ 011-71792482

Patient Name: Mr. SAIHAB SINGH
Registration No: 11272695-2233 Age/Sex: 76 Yrs/M
Diagnosis:

Ref By: DR ASHISH SABHARWAL
Date: 29-06-2021 01:29:21 PM
Procedure: UGI ENDOSCOPY

UPPER GASTROINTESTINAL ENDOSCOPY REPORT

Sedation: Yes
Indication: Anemia under evaluation

Endoscopic Findings:

Oesophagus:

Lax GE junction at 40 cms from the upper incisors. Normal mucosa seen in oesophagus.

Stomach:

Normal mucosa seen in fundus, body and antrum.

Duodenum:

Normal mucosa seen in D1 & D2.

Conclusion:

NORMAL UGI ENDOSCOPY

Complication : Nil
RUT for H.pylori : No
Mucosal Bx : No

DR. VISHAL GARG



DEPARTMENT OF PATHOLOGY

Name	Mr. SAHAB SINGH	Age	76Yr	Gender	Male
APD No/RefNo	APD1.0011272695	Lab No	ADL1.C2105404	LRN	3348859
Printed on	07-JUL-2021 12:16:13 PM	Received on	02-JUL-2021 09:39:56 AM		
Reported on	06-JUL-2021 10:58:19 AM	PatSerNo	DELIP338352		
Ref Doctor	Dr.ASHISH SABHARWAL				
UHID					

Comments:

Lamina propria and deep muscle not included in biopsy, no comment can be made regarding invasion.

Conclusion

- Prostate chips
*BENIGN PROSTATIC HYPERPLASIA
- Bladder tumor
*LOW GRADE PAPILLARY UROTHELIAL CARCINOMA
SEE COMMENTS

* END OF REPORT *

Seema Singhal

DR. SEEMA SINGHAL
CONSULTANT

Typed By: 112604

First Report Printed On : 07-JUL-2021 12:16:12 PM

Page 2 of 2

Keep the records carefully and bring them along during your next visit to our hospital

For enquiry & appointments contact - 011-26925801 / 26925858

Indraprastha Apollo hospitals, Sarita Vihar, Delhi-Mathura Road, New Delhi 110 076.

Phone : +91 11 26925801 26925858 Fax : +91-11-26823629 Email : assistance@apollohospitalsdelhi.com

DEPARTMENT OF HAEMATOLOGY

PatientName	Mr. SAHAB SINGH	Age	76Yr 6Mth 3Days	Gender	Male
UHID	APD1.0011272695	SIN IRLN	7710308 \ 3351183	Specimen	Whole Blood (EDTA)
W/BN/RefNo	Discharged	Printed on	19-JUL-2021 04:43:33 AM	Received on	04-JUL-2021 04:56:14 AM
Reported on	04-JUL-2021 05:43:57 AM	PatSer No.	DELIP338352	Ref Doctor	Dr.ASHISH SABHARWAL
UHID					

TEST NAME	RESULT	BIOLOGICAL REFERENCE INTERVALS	UNITS
CBC (HB,PCV,TLC,DLC,PLT)			
: (Impedence/VCSn/Flowcytometry/Photometry/Microscopy)			
Hemoglobin	8.7 *	13.0 - 17.0	g/dl
Haematocrit	27.7 *	40.0 - 50.0	%
WBC Count	10.05 *	4.0 - 10.0	10 ⁹ /mm ³
RBC Count	2.50 *	4.5 - 5.5	Million/ul
MCV	110.6 *	83.0 - 101.0	fl
MCH	34.8 *	27.0 - 32.0	pg
MCHC	31.4 *	31.5 - 35	g/dl
RDW	23.8 *	11.5 - 14.5	%
Platelet Count	193	150 - 410	10 ⁹ /mm ³
Differential Count			
Neutrophils	76.5	40 - 80	%
Lymphocytes	9.4 *	20 - 40	%
Monocytes	7.7	2 - 10	%
Eosinophils	6.1 *	1 - 6	%
Basophils	0.2	0 - 1	%
Absolute Leucocyte Count			
Neutrophil	7.69 *	2.0 - 7.0	10 ⁹ /mm ³
Lymphocyte	0.95 *	1.0 - 3.0	10 ⁹ /mm ³
Monocyte	0.77	0.2 - 1.0	10 ⁹ /mm ³
Eosinophil	0.61 *	0.02 - 0.5	10 ⁹ /mm ³
Basophils-	0.02	0 - 0.1	10 ⁹ /mm ³

Clinical Examination

On Examination Conscious, oriented
 Afebrile
 Pulse Rate: 80/minute
 Blood Pressure: 120/80 mmHg
 Respiratory Rate: 20/minute
 No clubbing / cyanosis / pedal edema / icterus / pallor / lymphadenopathy
 Chest: Bilateral clear
 Cardiovascular system: S1, S2 Normal / No murmur / rub / gallop
 Per Abdomen: Soft, No tenderness, No distension
 Central nervous system : No focal neurological deficit

Course In The Hospital & Discussion

Patient admitted under Dr. Ashish Sabharwal (Sr. Consultant Urology). After admission catheterization with flexible cystoscopy attempted but failed. Planned for cystoscopy and catheterization in operation theater under general anesthesia. After pre anesthetic checkup and written informed consent was taken up for procedure.

Procedure: Cystoscopy + urethral dilatation with catheterization done under general anesthesia on 19.07.2021.

Findings :

Meatus normal urethra, false passage in bulbar urethra
 Bladder neck wide open guide wire placed. Urethral dilatation done.
 20 F Silicon catheter placed over guide wire.

Post operative period was uneventful. Patient is now being discharged under satisfactory condition with following advice and Foley's catheter in situ.

ADVICE ON DISCHARGE

Diet As advised

Physical Activity As tolerated

Discharge Medication TAB Levofloxacin 500 mg per orally once daily *x 7 days*
 TAB Pantop 40 mg per orally once daily *x 7 days*
 TAB Ultracet 1 TAB per orally as and when required for pain
 TAB Acitrom 1 and 2 mg per orally 1 TAB alternative day *x*
 TAB Folvite 1 TAB per orally once daily
 Injection Neksium 2 MU intramuscularly in morning
7 days to continue

Follow Up Review in physician office with Dr. Ashish Sabharwal with prior appointment. Please confirm your appointment on +911126925858 / 26925801 / 29871050/1051.

Pending Reports Kindly bring a copy of your bill to collect the pending reports from gate no-4(from respective



India's First Internationally Accredited Hospital
 Indraprastha Apollo Hospitals
 Sarita Vihar, Delhi - Mathura Road, New Delhi - 110 076 (INDIA)
 Tel. (91-11- 26925858, 26925801, Fax : 91-11-26623629, Emergency Telephone No. : 1066
 Email : assistance@apollohospitalsdelhi.com, Website : www.apolohospitalsdelhi.com
 For Online appointment : www.asbapolla.com

Dr. Ashish Sabharwal

MBBS, MS, DNB (Urology)
Sr. Consultant - Urologist and Prostate Specialist
Fellowship in Endourology and Robotic Surgery
Jackson Health System, Miami, USA
DMC No.25218



Accredited by
Joint Commission International



26/6/2021

Mr Sahab Singh

24/6
Hb
↳ 6.1

C/O Anemia Hb (6.1 gm/l)

APD1.0011272695
MR. SAHAB SINGH
Age: 76 Year(s) Year(s)/Male
26 Jun, 2021 11:03:35 AM

Adm



UROFLOWMETRY

- ~~Send~~ COVID 19 RTPCR TEST
↳ Gene Expert testing

- Admit for evaluation of Anemia.

Admitted



dr. akshat's pathology labs



Patient Name : Mrs. BIRMALA
Age/Sex : 72 Yrs. / Female
Clinician-In-Charge : Dr.SELF
Centre : ARJUN

Log No. : 41
Date : 27/Aug/2021
Sample : BLOOD
Taken From :

<u>Investigation</u>	<u>Result</u>	<u>Units</u>	<u>Normal-Range</u>
HAEMATOLOGY HAEMOGLOBIN	10.2	GM%	12.5 - 16.5

-----[END OF REPORT]-----

Dr.Pradeep Tyagi
M.B.B.S, M.D

-(Checked By)-

डा० अक्षत पैथोलॉजी लेब्स

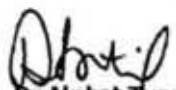
Dr.Akshat Tyagi
M.B.B.S, Ph.D(Biochem), MI
Reg.No.14193

Draft not Final

Total Interim Bill Amount Till Date	471,818.00
Authorization Amount(1) IFFCO TOKIO GENERAL INSURANCE CO LTD	0.00
To Pay	414,957.00
Discount (Co-Payment : 0.00 ,Supplementary : 0.00)	56,861.00
Deposit (10287972,10298297,10300962,1030098 Cash:20,000.00, NonCash:120,000.00	140,000.00
Payment Details:	
Interim bill amount in words : ₹ Fourlakh Seventy-One Thousand Eight Hundred Eighteen Only	
No Tax is Payable on Reverse Charge Basis	
Amount Paid	140,000.00
Outstanding Amount	274,957.00
Mr. Harish Chander Generated By	Mr. Harish Chander Cashier/Manager
Disclaimer: This Interim Bill generated as requested by Patient for information purpose only and does not have any financial implications. The final Bill amount may vary depending on actual consumption of services and medicines at the time of discharge.	



Disclaimer : *All the above dates indicated as Date & Time of the entry only

Page 2 of 24



India's First Internationally Accredited Hospital
 Indraprastha Apollo Hospitals
 Sarita Vihar, Delhi - Mathura Road, New Delhi - 110 076 (INDIA)
 Tel: 91-11- 26925858, 26925801, Fax: 91-11-26413629, Emergency Telephone No. : 1066
 Email : assistance@apollohospitalsdelhi.com, Website : www.apolohospdelhi.com
 For Online appointment : www.ashapollo.com

SP

GSTIN: 07AAACI2398N124		Final Interim Bill -Bill of Supply		From Date : 26-Jun-2021
				ToDate : 4-Jul-2021
Bill To(1) : ---		Age: 76Yr 6Mth 3Days		UHID : APD1.0011272895
Name : Mr. SAHAB SINGH		Sex: Male		
Father Name : BHARATH SINGH				IP Number: DELIP338352
Address : H NO B 6 MAWANA ROAD GANGANAGAR Meerut Uttar Pradesh India, Cell No:91-8126684029				
Doctor Name : Dr. ASHISH SABHARWAL		Speciality : UROLOGY		Bill No : INT1229639
Ward Name : 2nd Flr T-I General Ward		Bed No : 2249 (A/C MULTI BED UNIT)		Date : 04-Jul-2021 Time : 11:42:55
Billing Type : CREDIT Authorization No:		TPA/Corporate(1) : IFFCO TOKIO GENERAL INSURANCE CO LTD		Admission Date : 26-Jun-2021 03:38:32 pm
Employer Name :				Discharge Date : 04-Jul-2021 10:30:46 am

Sl. No	Service	Amount(₹)
1	Consultation(9993)	52,400.00
2	Invasive Procedures(9993)	88,600.00
3	Investigations(9993)	52,720.00
4	Medical Administration(9993)	370.00
5	Medical Services(9993)	950.00
6	Non Invasive Procedure(9993)	33,550.00
7	Nursing and Hospitals Utilities(9993)	2,800.00
8	Nutritional and Functional Assessment Charges(9993)	4,530.00
9	OT Charges(9993)	88,600.00
10	OT Consumables(9993)	2,071.92
11	OT Pharmacy(9993)	10,013.70
12	Professional Charges(9993)	51,800.00
13	Profile(9993)	5,780.00
14	Room Rent(9993)	58,700.00
15	Ward Consumables(9993)	70.04
16	Ward Pharmacy(9993)	18,862.77

Draft not Final

Mr. SAHAB SINGH

APD1.0011272695

DELIP338352

ULTRASOUND - WHOLE ABDOMEN

IMPRESSION:

PROSTATOMEGALY.

FOCAL IRREGULAR THICKENING OF POSTERIOR AND RIGHT
POSTERO-LATERAL WALL OF URINARY BLADDER WALL - SUGGEST
CYSTOSCOPY CORRELATION.

Findings should be clinically corelated

— END OF THE REPORT —



Dr. Absar Ahmed

REGISTRAR

GSTIN : 07AAACI2398N1Z4

Reference No :



CASH RECEIPT

Receipt No : DRC4097057
UHID : APD1.0011272695

Date : 28-07-2021 10:53:33 AM
Visit Type : Follow Up CS

Received From : Mr. SAHAB SINGH(Mob. 91-8126684029) a sum of Rupees One Thousand Five Hundred Only towards professional fee of Dr. ASHISH SABHARWAL .

Amount : ₹ 1500

Discount : ₹ 0

Net Amount : ₹ 1500

On behalf of ASHISH SABHARWAL

Cashier : NEHA VERMA

Employee Code : 1145343

Discount Reason : no sym

Print Datetime : 28-07-2021 10:53:34 AM

"KINDLY LEAVE A COPY OF YOUR PRESCRIPTION AT RECEPTION FOR HOSPITAL RECORD"

Keep the records carefully and bring them along during your next visit to our hospital

For enquiries, appointments & Telemedicine consultations contact **011 - 29872159**



Immuno Diagnostics Pvt. Ltd.

Leading Immuno Assays Laboratory of Northern India

NABL ACCREDITED & ISO 9001:2015 CERTIFIED LABORATORY

CIN No. U74899DL1979PTC009991



Reference No.	: - 2109153744	Age/Gender	: 72 Yrs/Female
Pt's Name	: Mrs. BRIMILA		
Referred By	: NA		MRT-SD
Sample Collection Date/Time	: 24-Sep-2021	Date	: 24-Sep-2021
Sample Receiving Date/Time	: 25-Sep-2021 01:08AM	Approved Date	: 25-Sep-2021 04:06AM
Sample From	: S.D.S	Report Print Time	: 25-Sep-2021 08:54AM

Test Description	Observed Value	Biological Reference Interval
HbA1c (Glycated Haemoglobin)	6.4	4.5-6.4 %

High Pressure Liquid Chromatography

REMARKS

In vitro quantitative determination of HbA1c in whole blood is utilized in long term monitoring of glycaemia. The HbA1c level correlates with the mean glucose concentration prevailing in the course of the patient's recent history (approx - 6-8 weeks) and therefore provides much more reliable information for glycaemia monitoring than do determinations of blood glucose or urinary glucose. It is recommended that the determination of HbA1c be performed at intervals of 4-6 weeks during Diabetes Mellitus therapy. Results of HbA1c should be assessed in conjunction with the patient's medical history, clinical examinations and other findings.

Mean Plasma Glucose	136.98	mg/dL
----------------------------	--------	-------

Mean Plasma Glucose is based on estimated Average Glucose (eAG) value calculated according to National Glycohemoglobin Standardization Program (NGSP) criteria.

Reference Range (HbA1c) :

- Good control : 4.5 - 6.4 %
- Fair control : 6.5 - 7.4 %
- Poor control : Above - 7.5 %

Reference Range (Average Blood Sugar):

- Excellent control : 90 - 120 mg/dl
- Good control : 121 - 150 mg/dl
- Average control : 151 - 180 mg/dl
- Action suggested : 181 - 210 mg/dl
- Panic value : > 211 mg/dl

[Note: Average blood sugar values is calculated from hba1c value and it indicates average blood sugar level over past three months.]

*** End Of Report ***

Laboratory is NABL Accredited



Dr. Ajay Kumar
Ph.D. (BARC)
Specialisation in Thyroid Physiology

Dr. Rohini Bhatia
M.B.B.S., M.D. (Pathology)
Hony Consultant Pathologist

Dr. Malti Goyal
M.B.B.S., M.D. (Pathology)
Hony Consultant Pathologist

109, Pocket D&E Shopping Complex, Sarita Vihar, New Delhi 110 076

All results should be co-related clinically; if results are alarming or unexpected, contact the laboratory immediately. Not valid for Medico-Legal. Result pertain to the specimen submitted. The Tests with an * are not accredited by NABL.

Name: Mr. Sahed Singh	Address: ^{Mr} B-6, Jangra Nagar	Age: 76
Father name:		Male/Female
contact no 81266 84029	Passport no	

History of present complaints: (please tick the applicable and then write the required details)
 Fever / cough/sneezing/Runny nose / Sore throat / Dyspnoea/fatigue/myalgia .

Asymptomatic

[For admission Purpose]

Past History	Diabetes Mellitus:	Hypertension:	Cardio vascular Disease:	Any other	Pregnancy?	Any immunocompromised state? (any disease/medication etc.)
Duration	←	←	←	←	←	←

History of travel abroad / COVID affected area	<input checked="" type="checkbox"/> No	Yes: Where & when:
--	--	--------------------

History of coming in contact with a suspected/confirmed case	<input checked="" type="checkbox"/> No	Yes: Details
--	--	--------------

Advice:

To get COVID-19 RT PCR
 Gen test

Dr. Poochi Singh
 Name of doctor:

P Singh
 Signature, date, time: 26/6/21



Immuno Diagnostics Pvt. Ltd.

Leading Immuno Assays Laboratory of Northern India
NABL ACCREDITED & ISO 9001:2015 CERTIFIED LABORATORY
CIN No. U74899DL1979PTC009991



Reference No.	: - 2010150261	Age/Gender	: 72 Yrs/Female
Pt's Name	: Mrs. URMILA	Referred By	: MRT-MAS
Sample Collection Date/Time	: 02-Oct-2020	Date	: 02-Oct-2020
Sample Receiving Date/Time	: 03-Oct-2020 12:19AM	Approved Date	: 03-Oct-2020 05:29AM
Sample From	: MASTER PATH LAB	Report Print Time	: 03-Oct-2020 06:10AM

Test Description	Observed Value	Biological Reference Interval
------------------	----------------	-------------------------------

HAEMATOLOGY

HbA1c (Glycated Haemoglobin)
High Pressure Liquid Chromatography

5.9

4.5-6.4 %

REMARKS

In vitro quantitative determination of HbA1c in whole blood is utilized in long term monitoring of glycaemia. The HbA1c level correlates with the mean glucose concentration prevailing in the course of the patient's recent history (approx - 6-8 weeks) and therefore provides much more reliable information for glycaemia monitoring than do determinations of blood glucose or urinary glucose. It is recommended that the determination of HbA1c be performed at intervals of 4-6 weeks during Diabetes Mellitus therapy. Results of HbA1c should be assessed in conjunction with the patient's medical history, clinical examinations and other findings.

Mean Plasma Glucose

122.63

mg/dL

Calculated

Mean Plasma Glucose is based on estimated Average Glucose (eAG) value calculated according to National Glycohemoglobin Standardization Program (NGSP) criteria.

Reference Range (HbA1c) :

Good control : 4.5 - 6.4 %
Fair control : 6.5 - 7.4 %
Poor control : Above - 7.5 %

Reference Range (Average Blood Sugar):

Excellent control : 90 - 120 mg/dl
Good control : 121 - 150 mg/dl
Average control : 151 - 180 mg/dl
Action suggested : 181 - 210 mg/dl
Panic value : > 211 mg/dl

[Note: Average blood sugar values is calculated from hba1c value and it indicates average blood sugar level over past three months.]

Laboratory is NABL Accredited

*** End Of Report ***



Dr. Ajay Kumar
Ph.D. (BARC)
Specialisation in Thyroid Physiology

Dr. Rohini Bhatia
M.B.B.S., M.D. (Pathology)
Hony Consultant Pathologist

Dr. Malti Goyal
M.B.B.S., M.D. (Path)
Hony Consultant Pathologist

109, Pocket D&E Shopping Complex, Sarita Vihar, New Delhi-110 076

All results should be co-related clinically; if results are alarming or unexpected, contact the laboratory immediately. Not valid for Medico-Legal. Result pertain to the specimen submitted. The Tests with an * are not accredited by NABL.

YASH POLY CLINIC

J-1/2, Sanjay Nagar, Sec-23, Raj Nagar, Ghaziabad Ph.: 0120-4305447

Dr. K.S. Sisodia Sahab Singh
M.B.B.S.
EX. CMO (N.P.C.C. Ltd.)

Date: 04/08/21

R
no. 1234

R
Calosoft lotion
Montana Ex
⑤ daily
T 50?

Signature

8
21

R
~~Tal ATax~~
⑥ 25mg
1m 23
~~Tal Medrol~~
⑥ 8mg
1m 23
~~Tal. Acocetazone~~
⑥

Printout

14 am

nm
 & E. Sector-18, Rohini
 E-mail: lab@apollohospitals.com

Mr. SAHAB SINGH - DELIP338352	Range	Unit	26-Jun-21	27-Jun-21	28-Jun-21	29-Jun-21
Monocyte	0.2 - 1	10 ⁹ /mm ³	19:04 0.2			04:54 0.22
Neutrophil	2 - 7	10 ⁹ /mm ³	19:04 6.1			04:54 2.14

Mr. SAHAB SINGH - DELIP338352	Range	Unit	30-Jun-21	01-Jul-21	02-Jul-21	04-Jul-21
Hemoglobin	13 - 17	g/dl	18:06 7.8	04:36 8.2	05:11 8.2	04:54 8.7
RBC Count	4.5 - 5.5	Million/ μ l	18:06 1.96		05:11 2.17	04:54 2.50
MCV	83 - 101	fL	18:06 115.6		05:11 116.1	04:54 110.6
MCH	27 - 32	pg	18:06 39.9		05:11 37.5	04:54 34.8
MCHC	31.5 - 35	g/dl	18:06 34.5		05:11 32.3	04:54 31.4
Haematocrit	40 - 50	%	18:06 22.7	04:36 24.5	05:11 25.2	04:54 27.7
RDW	11.5 - 14.5	%	18:06 29.3		05:11 22.9	04:54 23.8
WBC Count	4 - 10	10 ⁹ /mm ³	18:06 4.8	04:36 4.37	05:11 5.63	04:54 10.05
Neutrophils	40 - 80	%	18:06 67.4		05:11 77.7	04:54 76.5
Lymphocytes	20 - 40	%	18:06 16.3		05:11 10.1	04:54 9.4
Monocytes	2 - 10	%	18:06 11.2		05:11 10.4	04:54 7.7
Eosinophils	1 - 6	%	18:06 4.7		05:11 1.7	04:54 6.1
Basophils	0 - 1	%	18:06 0.4		05:11 0.1	04:54 0.2
Platelets	150 - 410	10 ⁹ /mm ³	18:06 137	04:36 137	05:11 129	04:54 193
Reticulocytes	0.2 - 2	%				
PT Patient		Seconds	04:46 14.5			
Mean Normal PT		Seconds	04:46 11.2			
INR			04:46 1.3			
URINE - colour	1 - 15					
URINE - specific gravity	1.001 - 1.03					
URINE - pH	5 - 8					
URINE - protein	1 - 15					
URINE - glucose	1 - 15					
URINE - ketones	1 - 15					
URINE - bile pigments	1 - 15					
URINE - urobilinogen	1 - 15					
URINE - nitrite	1 - 15					
URINE - RBC	0 - 2					
URINE - WBC	1 - 15					
URINE - crystals	0 - 10					
URINE - epithelial cells	0 - 10					
URINE - casts	0 - 10					
STOOLS - occult blood	-					
Basophils	0 - 0.1	10 ⁹ /mm ³	18:06 0.0		05:11 0.01	04:54 0.02
Biological Reference Interval (PT)		Seconds	04:46 10.0-12.4			
Eosinophil	0.02 - 0.5	10 ⁹ /mm ³	18:06 0.2		05:11 0.10	04:54 0.61
Lymphocyte	1 - 3	10 ⁹ /mm ³	18:06 0.8		05:11 0.86	04:54 0.95
Monocyte	0.2 - 1	10 ⁹ /mm ³	18:06 0.5		05:11 0.58	04:54 0.77
Neutrophil	2 - 7	10 ⁹ /mm ³	18:06 3.2		05:11 4.37	04:54 7.69

8/6/2021 1:3
 9/6/2021 1:3
 16/6/2021 4:53

erim

Bio. Ref

(90%)
 seen four
 yroidism

atory
 ample
 seen
 omit
 sive
 act

GSTIN: 07AAACI2398N1Z4 Final Interim Bill - Bill of Supply From Date : 26-Jun-2021 ToDate : 4-Jul-2021

Bill To(1) : IFFCO Tokio General Insurance Age: 76Yr 6Mth 3Days UHID : APD1.0011272695

Name : Mr. SAHAB SINGH Sex: Male

Father Name : BHARATH SINGH IP Number: DELIP338352

Address : H NO B 6 MAWANA ROAD GANGANAGAR Meerut Uttar Pradesh India, Cell No:91-8126684029

Doctor Name : Dr. ASHISH SABHARWAL Bill No : INT1229727

Specialty : UROLOGY Date : 04-Jul-2021 Time : 17:46:09

Ward Name : 2nd Flr T-I General Ward

Bed No : 2249 (A/C MULTI BED UNIT)

Billing Type : CREDIT Authorization No: 2021062700018

TPA/Corporate(1) : IFFCO TOKIO GENERAL INSURANCE CO LTD

Employer Name :

Admission Date : 26-Jun-2021 03:38:32 pm

Discharge Date : 04-Jul-2021 11:43:25 am

Sl. No	Service	Amount(₹)
1	Consultation(9993)	52,400.00
2	Invasive Procedures(9993)	88,600.00
3	Investigations(9993)	52,720.00
4	Medical Administration(9993)	370.00
5	Medical Services(9993)	950.00
6	Non Invasive Procedure(9993)	33,550.00
7	Nursing and Hospitals Utilities(9993)	2,800.00
8	Nutritional and Functional Assessment Charges(9993)	4,530.00
9	OT Charges(9993)	88,600.00
10	OT Consumables(9993)	2,071.92
11	OT Pharmacy(9993)	10,013.70
12	Professional Charges(9993)	51,800.00
13	Profile(9993)	5,780.00
14	Room Rent(9993)	58,700.00
15	Ward Consumables(9993)	70.04
16	Ward Pharmacy(9993)	18,862.77

Draft not Final



dr. akshat's pathology labs

Patient Name : Mrs. BIRMALA
Age/Sex : 72 Yrs. / Female
Clinician-In-Charge : Dr.SELF
Centre : ARJUN
Log No. : 29
Date : 08/Mar/2021
Sample : BLOOD
Taken From :

Investigation

HAEMATOLOGY
HAEMOGLOBIN

Result

10.1

Units

GM%

Normal-Range

12.5 - 16.5

---(END OF REPORT)---

Dr.Pradeep Tyagi
M.B.B.S , M.D
Reg.No.23868

-(Checked By)-

Dr.Akshat Tyagi
M.B.B.S,Ph.D(Biochem),MD
Reg.No.14193

डा० अक्षत पैथोलोजी लैब्स

An ISO 9001 : 2015 Certified Lab

24 Hrs Open

क.पू.उ.
P.T.O.

MRS BIRMILA

MORPHOLOGY & DYNAMIC OBSERVATIONS

MITRAL VALVE

Normal in opening area and leaflets morphology.
AML & PML motion is normal in diastole,
Systolic motion is also normal
MR - GR I

LEFT VENTRICLE

Cavity size is normal in Diastole.
End-systolic size is also normal.
Wall thickness normal.

RWMA - not significant AT REST .
No LV mass.

FUNCTIONS

Systolic functions (contractility) is normal
Diastolic functions is normal.

RT VENTRICLE,

Is normal in cavity size.
Free wall thickness is normal.

LT ATRIUM

Normal in size. No clot / myxoma present

RT ATRIUM

Normal in size & position.

IAS & IVS is normal.

AORTIC

Root size is normal. Aorto-septal continuity is maintained.
All 3 leaflets are normal in morphology & motion.

PULMONARY

MPA is normal. Leaflets appear to be morphologically normal.

TRICUSPID

Leaflets morphology is unremarkable.

PERICARDIUM normal .no effusion seen.



Laboratory Investigation Report

Patient Name	: Mr.Napendra Kumar	Centre	: 1566 - BLK Superspeciality Hospital
Age/Gender	: 35 Y 3 M 26 D /M	OP/IP No/UHID	: IP/103458/BLK-NS C BLOCK (3F)/340 -A/
MaxID/Lab ID	: BLKH.1101115/1298042315085	Collection Date/Time	: 10/Apr/2023 10:55AM
Ref Doctor	: Deep Goel/Ravindra Vats/ Amir	Reporting Date/Time	: 14/Apr/2023 05:44PM

Histopathology



Histo Biopsy Medium Specimens

Histopathology Number: - S-4153/23

Clinical History: -Cholelithiasis and post biliary pancreatitis Preoperative Diagnosis - Acute cholelithiasis cholecystectomy

Specimen Type: - Gall bladder

Gross Description:-

Specimen received in container labeled as "NAPENDRA KUMAR"
Received partially cut opened specimen of gall bladder measuring 9 cm in length. Outer surface smooth and shiny and focally congested. Mucosa is velvety and bile stained. Wall thickness varies from 0.3 to 0.6 cm. No calculus seen.
Representative section submitted in cassettes A-B.

A: Neck

B: Body and fundus

Microscopic Description :

Sections show inflamed gall bladder wall with foci of ulceration of mucosal epithelial lining with underlying inflammatory granulation tissue, focal areas of flattening of mucosa, with edema, congestion and few of the hyperplastic mucosal papillary formations identified filled with foamy macrophages. Transmural acute on chronic inflammation identified comprising of neutrophils, lymphocytes and plasma cells extending to perimuscular tissue. Mucosal outpouchings through the muscle wall is prominent. No granuloma seen. No dysplasia / evidence of malignancy.

Final Diagnosis:- Gall bladder:

- Acute on chronic cholecystitis with cholesterosis.

**** Slides & blocks for second opinion will be issued to the patient / attendant after 48 hours of submitting a formal request, slides are chargeable (Time between 9 AM to 5 PM)**

*** End Of Report ***

Nivedita

DR. NIVEDITA PATNAIK
Consultant
DMC Reg. No. 6219

Test Performed at :1566 - BLK Superspeciality Hospital, Pusa Road Radha Swami Satsang Rajendra Place Delhi
Booking Centre :1566 - BLK Superspeciality Hospital, Pusa Road Radha Swami Satsang Rajendra Place Delhi
The authenticity of the report can be verified by scanning the Q R Code on top of the page

Page 1 of 1



MC-5194

INVESTIGATION:

Test Name :	Amylase, Serum	
Date	08-04-2023	Reference
Time	09:34:AM	Range
Amylase	264*	28 - 100
Test Name :	SGOT - Aspartate Amino Transferase, Serum	
Date	08-04-2023	Reference
Time	09:34:AM	Range
SGOT- Aspartate Transaminase (AST)	77.6	0 - 40
Test Name :	Bilirubin Total and Direct	
Date	08-04-2023	Reference
Time	09:34:AM	Range
Bilirubin (Total)	0.8	0 - 0.3
Bilirubin (Direct)	0.5	0.0 - 0.9
Bilirubin (Indirect)	0.3	0.0 - 0.9
Test Name :	GGTP (Gamma GT), Serum	
Date	08-04-2023	Reference
Time	09:34:AM	Range
Gamma Glutamyl Transferase	200*	1 - 60
Test Name :	Lipase	
Date	08-04-2023	Reference
Time	09:34:AM	Range
Lipase	444.6*	13 - 60
Test Name :	Total Proteins with Albumin, Globulin, A/G, Serum	
Date	08-04-2023	Reference
Time	09:34:AM	Range
Total Protein	6.7*	3.97 - 4.95
Albumin	3.9*	3.0 - 3.7
Globulin	2.8*	1.0 - 2.0
A.G. ratio	1.39*	1.0 - 2.0
Test Name :	Alkaline Phosphatase	
Date	08-04-2023	Reference
Time	09:34:AM	Range
Alkaline Phosphatase	142	40 - 130
Test Name :	SGPT - Alanine Amino Transferase, Serum	
Date	08-04-2023	Reference
Time	09:34:AM	Range
SGPT- Alanine Transaminase (ALT)	110.8	10 - 50

Dr. Deep Goel/Ravindra Vats/ Amir Mushtaq Parray/
/Mohammad Riyaz
Senior Director & HOD

Capture Date/Time: 11-04-2023 09:17:59

User Name: Himanshu

Measurement Results:

QRS	92 ms
QT/QTcB	395 / 435 ms
PR	134 ms
P	104 ms
PR/PP	788 / 785 ms
PR/QT	50 / 20 degrees
PR/QTcBD	44 / 50 ms
PR/QTcBD	17 ms
AK	11

Interpretation:
Normal ECG

Deep Goel

Max Id: BLKH.1101115 IP No: 103458 *671101115*
 Name: M. NARENDRA KUMAR Ph.No: 9868844764
 Bed No: 536 B Age/Sex: 35 Years 3 Months/Male
 Ward: BLK-NS C BLOCK (SF) DOA/6/4/2023 8:36:51PM
 Category/Channel: Star Health & Allied Insu / TPA
 Consultant: Deep Goel/Ravindra Vats/ Amir Mushtaq Parrey/ Ak
 Treating Consultant : Deep Goel Dept: Surgical Gastroen

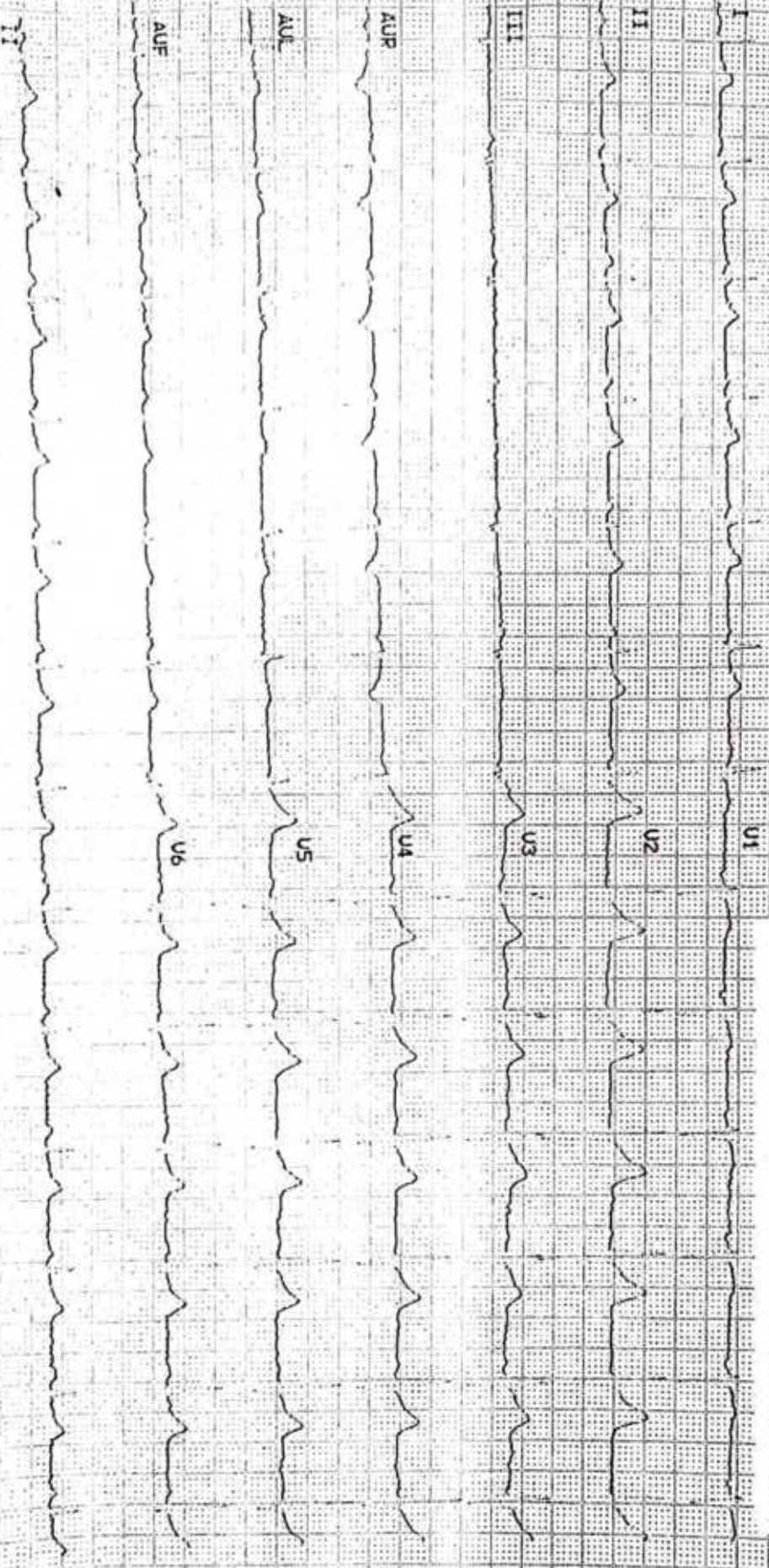



Laboratory Investigation Report

Patient Name	: Mr. Napendra Kumar	Centre	: 1566 - Blk Superspeciality Hospital
Age/Gender	: 35 Y 3 M 22 D /M	OP/IP No/UHID	: IC/3459032/BLK-EMERGENCY WARD/ED-Temp-12A/
MaxID/Lab ID	: BLKH.1101115/1298042309581	Collection Date/Time	: 06/Apr/2023 09:21PM
Ref Doctor	: Dr.Cmo	Reporting Date/Time	: 07/Apr/2023 09:08AM

Clinical Biochemistry

Liver and Kidney Function Combined Panel



SIN No:BLIP116411

Urea, Serum

Date	06/Apr/2023 09:21PM	Unit	Bio Ref Interval
Urea Urease, Kinetic	19.2	mg/dl	10.0 - 48.5

Creatinine, Serum

Date	06/Apr/2023 09:21PM	Unit	Bio Ref Interval
Creatinine Jaffe, Kinetic	0.9	mg/dl	0.7 - 1.3
eGFR MDFD	95.86	mL/minute/1.73 < 60 m2	

Uric Acid, Serum

Date	06/Apr/2023 09:21PM	Unit	Bio Ref Interval
Uric Acid Uricase	3.4	mg/dl	3.4 - 7.0

Calcium, Serum

Date	06/Apr/2023 09:21PM	Unit	Bio Ref Interval
Calcium (Total) BAPTA	9.3	mg/dl	8.6 - 10.0

Test Performed at :1566 - BLK Superspeciality Hospital, Pusa Road Radha Swami Satsang Rajendra Place Delhi
 Booking Centre :1566 - BLK Superspeciality Hospital, Pusa Road Radha Swami Satsang Rajendra Place Delhi, 01130403040
 The authenticity of the report can be verified by scanning the Q R Code on top of the page





Laboratory Investigation Report

Patient Name	: Mr. Napendra Kumar	Centre	: 1566 - Blk Superspeciality Hospital
Age/Gender	: 35 Y 3 M 22 D /M	OP/IP No/UHID	: IC/3459032/BLK-EMERGENCY WARD/ED-Temp-12A/
MaxID/Lab ID	: BLKH.1101115/1298042309581	Collection Date/Time	: 06/Apr/2023 09:21PM
Ref Doctor	: Dr.Cmo	Reporting Date/Time	: 07/Apr/2023 09:08AM

Clinical Biochemistry

Liver and Kidney Function Combined Panel



SIN No:BLIP116411

Inorganic Phosphorus, Serum*

Date		Unit	Bio Ref Interval
	06/Apr/2023 09:21PM		
Phosphorus(inorg) Phosphomolybdate	3.3	mg/dl	2.4 - 4.5



Laboratory Investigation Report

Patient Name	: Mr. Napendra Kumar	Centre	: 1566 - Blk Superspeciality Hospital
Age/Gender	: 35 Y 3 M 22 D / M	OP/IP No/UHID	: IC/3459032/BLK-EMERGENCY WARD/ED-Temp-12A/
MaxID/Lab ID	: BLKH.1101115/1298042309581	Collection Date/Time	: 06/Apr/2023 09:21PM
Ref Doctor	: Dr.Cmo	Reporting Date/Time	: 07/Apr/2023 09:08AM

Clinical Biochemistry

Liver and Kidney Function Combined Panel



SIN No:BLIP116411

Sodium, Serum

Date	06/Apr/2023 09:21PM	Unit	Bio Ref Interval
Sodium ISE Indirect	139.0	mmol/L	136 - 145

Potassium, Serum

Date	06/Apr/2023 09:21PM	Unit	Bio Ref Interval
Potassium ISE Indirect	4.3	mmol/L	3.5 - 5.1

Total Proteins with Albumin, Globulin, A/G, Serum

Date	06/Apr/2023 09:21PM	Unit	Bio Ref Interval
Total Protein Biuret Method	7.60	g/dL	6.0 - 8.3
Albumin BCG	4.6	g/dL	3.97 - 4.95
Globulin Calculated	3.0	g/dL	3.0 - 3.7
A.G. ratio Ratio	1.5	Ratio	1.0 - 2.0

Bilirubin Total and Direct, Serum

Date	06/Apr/2023 09:21PM	Unit	Bio Ref Interval
Bilirubin (Total) Diazo	0.5	mg/dl	0.0 - 1.2
Bilirubin (Direct) Diazo	0.2	mg/dl	0 - 0.3
Bilirubin (Indirect) Calculated	0.30	mg/dl	0.0 - 0.9

SGOT - Aspartate Amino Transferase, Serum

Date	06/Apr/2023 09:21PM	Unit	Bio Ref Interval
SGOT- Aspartate Transaminase (AST) UV without P5P	73.5	U/L	0 - 40





Laboratory Investigation Report

Patient Name	: Mr. Napendra Kumar	Centre	: 1566 - Blk Superspeciality Hospital
Age/Gender	: 35 Y 3 M 22 D /M	OP/IP No/UHID	: IC/3459032/BLK-EMERGENCY WARD/ED-Temp-12A/
MaxiD/Lab ID	: BLKH.1101115/1298042309581	Collection Date/Time	: 06/Apr/2023 09:21PM
Ref Doctor	: Dr.Cmo	Reporting Date/Time	: 07/Apr/2023 09:08AM

Clinical Biochemistry
Liver and Kidney Function Combined Panel



SGPT - Alanine Amino Transferase, Serum

Date	06/Apr/2023 09:21PM	Unit	Bio Ref Interval
SGPT- Alanine Transaminase (ALT) UV without P5P	82	U/L	10 - 50

Alkaline Phosphatase, Serum

Date	06/Apr/2023 09:21PM	Unit	Bio Ref Interval
Alkaline Phosphatase PNP-AMP Buffer	135	U/L	40 - 130

GGTP (Gamma GT), Serum

Date	06/Apr/2023 09:21PM	Unit	Bio Ref Interval
Gamma Glutamyl Transferase Gama-G-carboxy anitide	214	U/L	1 - 40

Kindly correlate with clinical findings

*** End Of Report ***

Dr. Raj Kumar Kapoor
Principal Consultant & HOD
(DMC Reg No.44935)

Results to follow:
Globulin : Sample not yet received





Laboratory Investigation Report

Patient Name	: Mr. Napendra Kumar	Centre	: 1566 - Blk Superspeciality Hospital
Age/Gender	: 35 Y 3 M 22 D /M	OP/IP No/UHID	: IC/3459032/BLK-EMERGENCY WARD/ED-Temp-12A/
MaxID/Lab ID	: BLKH.1101115/1298042309581	Collection Date/Time	: 06/Apr/2023 09:21PM
Ref Doctor	: Dr.Cmo	Reporting Date/Time	: 07/Apr/2023 09:08AM

Clinical Biochemistry



SIN No:BLIP116411

Lipase, Serum

Date	06/Apr/2023 09:21PM	Unit	Bio Ref Interval
Lipase Enzymatic method	41230	U/L	13 - 60

Kindly correlate with clinical findings

*** End Of Report ***

Dr. Raj Kumar Kapoor
Principal Consultant & HOD
(DMC Reg No.44935)

Results to follow:
Globulin : Sample not yet received



INVESTIGATION REPORT

Patient Name:	Mr.NAPENDRA KUMAR	Location:	BLK Hospital
Age/Sex:	35 Year(s)/Male	IPNo:	3459032
UHID:	BLKH.1101115	OrderDate:	06/04/2023
Ref. Doctor:	CMO	ReportDate:	07/04/2023

USG Whole Abdomen

Clinical history: Abdominal pain and dyspepsia.

Findings:

Large bowel gases (+ + +).

Left and caudate lobe of liver and retroperitoneum are obscured by gases.

Liver is normal in size (span is 126mm) and shows increased parenchymal echogenicity - suggestive of grade II fatty liver. Few confluent fat spared areas are noted in segment V of right lobe of liver. Hepatic veins are normal. IHBR not dilated. Portal vein is normal.

Gall Bladder is distended and packed with thick, inspissated heteroechoic sludge within. Gall bladder wall vascularity visualized. No obvious calculus was noted in the neck; however, the same cannot be ruled out. No evidence of pericholecystic collection. Adv:- Further evaluation with CECT whole abdomen.

Proximal CBD is not dilated.

Visualized pancreas is normal in outline and showing mild fatty infiltration. No evidence of any focal lesion or calcification is seen.

Spleen is normal in size (span is 88mm) and shows normal echopattern. No focal lesion is noted.

Both kidneys are normal in size and show normal echopattern. The CM differentiation is maintained. No calculus or hydronephrosis is seen.

Right kidney measures 103 x 45mm. Left kidney measures 101 x 52mm.

Urinary bladder is partially distended (volume approx. 97cc) and appears normal.

Prostate is normal in size and echotexture. It measures 29 x 27 x 22mm (wt 9gms).

No obvious free fluid is seen.

IMPRESSION: USG findings are suggestive of -

- Distended gall bladder packed with thick inspissated sludge.
- Hepatic and pancreatic fatty infiltration.

Please correlate clinically.

Dr. Payal Mittal
Consultant
M.D.

Dr. ROHIT SUNDEEP KARNA
DMRD Resident
MBBS, DMRD



Laboratory Investigation Report

Patient Name	: Mr. Napendra Kumar	Centre	: 1566 - Blk Superspeciality Hospital
Age/Gender	: 35 Y 3 M 22 D /M	OP/IP No/UHID	: IC/3459032/BLK-EMERGENCY WARD/ED-Temp-12A/
MaxID/Lab ID	: BLKH.1101115/1298042309589	Collection Date/Time	: 06/Apr/2023 09:31PM
Ref Doctor	: Dr.Cmo	Reporting Date/Time	: 07/Apr/2023 09:05AM

Serology

Hbsag Hcv Antibody & Hiv 1&2 Combo Screen Panel



Test Name	Result	Unit	Bio Ref Interval
HIV I & II, Serum CMIA			
HIV (I and II) CMIA	Nonreactive	S/CO	Non-Reactive

Interpretation

>=1.00 S/CO : Reactive.
<1.00 S/CO : Nonreactive.

Comment: The ARCHITECT HIV Ag/Ab Combo assay is a chemiluminescent microparticle immunoassay (CMIA) for the simultaneous qualitative detection of HIV p24 antigen and antibodies to human immunodeficiency virus type 1 and/or type 2 (HIV-1/HIV-2) in human serum or plasma. It is intended to be used as an aid in the diagnosis of HIV-1/HIV-2 infection. It does not distinguish between the detection of HIV p24 antigen, HIV-1 antibody, or HIV-2 antibody. This is a screening test. Negative result does not exclude the possibility of exposure or infection. A repeatedly reactive specimen should be investigated further with sensitive, supplemental HIV-specific tests, such as immunoblot, antigen tests, & HIV nucleic acid tests. Sensitivity is 100% and Specificity is >99.5%.

HCV antibody, Serum

HCV Antibody CMIA	Nonreactive	S/CO	Nonreactive
----------------------	-------------	------	-------------

Interpretation

>= 1.00 S/CO : Reactive
<1.00 S/CO : Nonreactive

Comment:

Anti-HCV assay is a chemiluminescent microparticles immunoassay (CMIA) for the qualitative detection of antibody to hepatitis C virus (anti-HCV) in human serum and plasma. This is a screening test. False positive results may occur. Reactive Screening test should be further confirmed by supplemental tests like other HCV specific immunoassays, immunoblot assay or molecular methods to detect HCV RNA or a combination thereof. Sensitivity is >99% and Specificity is >99.5%.





Laboratory Investigation Report

Patient Name	: Mr. Napendra Kumar	Centre	: 1566 - Blk Superspeciality Hospital
Age/Gender	: 35 Y 3 M 22 D /M	OP/IP No/UHID	: IC/3459032/BLK-EMERGENCY WARD/ED-Temp-12A/
MaxID/Lab ID	: BLKH.1101115/1298042309589	Collection Date/Time	: 06/Apr/2023 09:31PM
Ref Doctor	: Dr.Cmo	Reporting Date/Time	: 07/Apr/2023 09:05AM

Serology

Hbsag Hcv Antibody & Hiv 1&2 Combo Screen Panel



Test Name	Result	Unit	Bio Ref Interval
Hepatitis B Surface Antigen, Serum CMIA			
HBsAg CMIA	Nonreactive	S/CO	Nonreactive

Interpretation

- >= 1.00 S/CO : Reactive
- < 1.00 S/CO : Nonreactive

Comment: HBsAg Qualitative II assay is a chemiluminescent microparticles immunoassay (CMIA) for the qualitative determination of hepatitis B surface antigen (HBsAg) in human serum and plasma. Samples nonreactive by ARCHITECT HBsAg Qualitative II assay are considered negative and need not be tested further. A sample which is found to be repeatedly reactive should be confirmed by a neutralizing confirmatory test utilizing human anti-HBs. HBsAg reactivity should be correlated with patient history & the presence of other hepatitis B serological markers. Sensitivity is >100.0 % & Specificity is 99.93%.

Kindly correlate with clinical findings

*** End Of Report ***

 Dr. Tarun Thakral
 Senior Consultant
 Clinical Microbiology and Molecular diagnostics
 (DMC Reg No. 1997)

Test Performed at :1566 - BLK Superspeciality Hospital, Pusa Road Radha Swami Satsang Rajendra Place Delhi
 Booking Centre :1566 - BLK Superspeciality Hospital, Pusa Road Radha Swami Satsang Rajendra Place Delhi, 01130403040
 The authenticity of the report can be verified by scanning the Q R Code on top of the page



INVESTIGATION REPORT

Patient Name:	Mr.NAPENDRA KUMAR	Location:	BLK Hospital
Age/Sex:	35 Year(s)/Male	IPNo:	3459032
UHID:	BLKH.1101115	OrderDate:	06/04/2023
Ref. Doctor:	CMO	ReportDate:	07/04/2023

X-Ray Chest PA/AP View

Bilateral lung fields appear normal with no obvious focal pulmonary parenchymal lesion.

Bilateral CP angles are clear.

Cardiac size is normal.

Please correlate clinically.



Dr.Prem Kumar Ganesan
Director & HOD
M.D.



Dr.ROHIT SUNDEEP KARNA
DMRD Resident
MBBS,DMRD

INVESTIGATION REPORT

Patient Name:	Mr.NAPENDRA KUMAR	Location:	BLK Hospital
Age/Sex:	35 Year(s)/Male	IPNo:	3459032
UHID:	BLKH.1101115	OrderDate:	06/04/2023
Ref. Doctor:	CMO	ReportDate:	07/04/2023

X-Ray Abdomen - Erect & Supine

No evidence of significant fluid levels.

No evidence of air under diaphragm.

Large bowel shows fecal and gas mottling.

An old inverted U-shaped gaseous distended loop of bowel is noted in the hypogastrium.

Few phleboliths noted in left hemipelvis.

Adv.: CT abdomen correlation.

Please correlate clinically.



Dr.Prem Kumar Ganesan
Director & HOD
M.D.



Dr.ROHIT SUNDEEP KARNA
DMRD Resident
MBBS,DMRD



Laboratory Investigation Report

Patient Name	: Mr. Napendra Kumar	Centre	: 1566 - Blk Superspeciality Hospital
Age/Gender	: 35 Y 3 M 23 D /M	OP/IP No/UHID	: IP/103458/BLK-NS C BLOCK (5F)536 B/
MaxID/Lab ID	: BLKH.1101115/1298042311414	Collection Date/Time	: 08/Apr/2023 06:01AM
Ref Doctor	: Dr.Deep Goel/Ravindra Vats/ Amir	Reporting Date/Time	: 08/Apr/2023 09:32AM

Clinical Biochemistry



SIN No: BCIP1275923

Lipase, Serum

Date	08/Apr/2023 06:01AM	Unit	Bio Ref Interval
Lipase Enzymatic method	444.6	U/L	13 - 60

Kindly correlate with clinical findings

*** End Of Report ***

Raj Kumar Kapoor
Principal Consultant & HOD
(DMC Reg No. 44935)



INVESTIGATION REPORT

Patient Name:	Mr.NAPENDRA KUMAR	Location:	BLK Hospital
Age/Sex:	35 Year(s)/Male	IPNo:	3459032
UHID:	BLKH.1101115	OrderDate:	08/04/2023
Ref. Doctor:	Deep Goel/Ravindra Vats/ Amir Mushtaq Parray/ /Mohammad Riyaz	ReportDate:	08/04/2023

CT Whole Abdomen with Contrast

The examination was conducted on spectral scanner. Pre and post contrast images were obtained. Non ionic contrast of 65 ml omnipaque given intra venously at the rate of 2 ML/sec through a injector. No contrast reaction seen.

Clinical details: *Acute biliary pancreatitis.*

Findings:

Liver is mildly enlarged in size measuring 15.6cm in supero-inferior dimension. It shows mildly reduced attenuation consistent with fatty change. No focal lesion is seen within the liver. The intrahepatic biliary radicals are not dilated. Portal vein is normal in diameter.

Gall bladder is distended and appears slightly hyperdense on plain study with a mild pericholecystic edema and patchy enhancement on its walls. No intraluminal calcific densities are seen.

Pancreas shows slight fatty changes in the region of uncinata process and head. Rest of the pancreas is unremarkable. The peripancreatic fat planes are maintained.

Spleen is normal in size, outline and attenuation.

Both kidneys are normal in size, outline and attenuation. Corticomedullary differentiation is maintained. No calculus / hydronephrosis is seen.

A few subcentimeter sized mesenteric and paraaortic lymphnodes are seen. Stomach and duodenum are normal. Appendix is unremarkable.

The small and large bowel loops are normal. Appendix is unremarkable.

Urinary bladder is partially distended.

Prostate is unremarkable. A speck of calcification is seen in left posterolateral margin.

No ascites or pleural effusion is seen.

Bones under view are unremarkable.

IMPRESSION: CT imaging reveals:

- Mild hepatomegaly with mild fatty changes in the liver.
- Distended gall bladder with sludge, mild pericholecystic edema and patchy enhancement on its walls. No intraluminal calcific densities.
- Mild fatty change in the uncinata process and head of the pancreas. Rest of the pancreas and

INVESTIGATION REPORT

Patient Name:	Mr.NAPENDRA KUMAR	Location:	BLK Hospital
Age/Sex:	35 Year(s)/Male	IPNo:	3459032
UHID:	BLKH.1101115	OrderDate:	08/04/2023
Ref. Doctor:	Deep Goel/Ravindra Vats/ Amir Mushtaq Parray/ /Mohammad Riyaz	ReportDate:	08/04/2023

peripancreatic region is unremarkable.

Please correlate clinically.

Kanika

Dr.Kanika Sekhri Sethi
Senior Consultant
M.D,D.N.B,EDINR



Laboratory Investigation Report

Patient Name	: Mr. Napendra Kumar	Centre	: 1566 - Blk Superspeciality Hospital
Age/Gender	: 35 Y 3 M 22 D /M	OP/IP No/UHID	: IC/3459032/BLK-EMERGENCY WARD/ED-Temp-12A/
MaxID/Lab ID	: BLKH.1101115/1298042309581	Collection Date/Time	: 06/Apr/2023 09:21PM
Ref Doctor	: Dr.Cmo	Reporting Date/Time	: 07/Apr/2023 09:08AM

Clinical Biochemistry Liver and Kidney Function Combined Panel



Urea, Serum

Date	06/Apr/2023 09:21PM	Unit	Bio Ref Interval
Urea <small>Urease, Kinetic</small>	19.2	mg/dl	10.0 - 48.5

Creatinine, Serum

Date	06/Apr/2023 09:21PM	Unit	Bio Ref Interval
Creatinine <small>Jaffe, Kinetic</small>	0.9	mg/dl	0.7 - 1.3
eGFR <small>MDRD</small>	95.86	mL/minute/1.73 m ²	< 60

Uric Acid, Serum

Date	06/Apr/2023 09:21PM	Unit	Bio Ref Interval
Uric Acid <small>Uricase</small>	3.4	mg/dl	3.4 - 7.0

Calcium, Serum

Date	06/Apr/2023 09:21PM	Unit	Bio Ref Interval
Calcium (Total)	9.3	mg/dl	8.6 - 10.0





Laboratory Investigation Report

Patient Name	: Mr. Npendra Kumar	Centre	: 1566 - Blk Superspeciality Hospital
Age/Gender	: 35 Y 3 M 22 D /M	OP/IP No/UHID	: IC/3459032/BLK-EMERGENCY WARD/ED-Temp-12A/
MaxID/Lab ID	: BLKH.1101115/1298042309581	Collection Date/Time	: 06/Apr/2023 09:21PM
Ref Doctor	: Dr.Cmo	Reporting Date/Time	: 07/Apr/2023 09:08AM

Clinical Biochemistry
Liver and Kidney Function Combined Panel



Sodium, Serum

Date	06/Apr/2023 09:21PM	Unit	Bio Ref Interval
Sodium ISE Indirect	139.0	mmol/L	136 - 145

Potassium, Serum

Date	06/Apr/2023 09:21PM	Unit	Bio Ref Interval
Potassium ISE Indirect	4.3	mmol/L	3.5 - 5.1

Total Proteins with Albumin, Globulin, A/G, Serum

Date	06/Apr/2023 09:21PM	Unit	Bio Ref Interval
Total Protein Biuret Method	7.60	g/dL	6.0 - 8.3
Albumin BCG	4.6	g/dL	3.97 - 4.95
Globulin Calculated	3.0	g/dL	3.0 - 3.7
A.G. ratio Ratio	1.5	Ratio	1.0 - 2.0

Bilirubin Total and Direct, Serum

Date	06/Apr/2023 09:21PM	Unit	Bio Ref Interval
Bilirubin (Total) Diazo	0.5	mg/dl	0.0 - 1.2
Bilirubin (Direct) Diazo	0.2	mg/dl	0 - 0.3
Bilirubin (Indirect) Calculated	0.30	mg/dl	0.0 - 0.9

SGOT - Aspartate Amino Transferase, Serum

Date	06/Apr/2023 09:21PM	Unit	Bio Ref Interval
SGOT- Aspartate Transaminase (AST) UV without PSP	73.5	U/L	0 - 40

Test Performed at :1566 - BLK Superspeciality Hospital, Pusa Road Radha Swami Satsang Rajendra Place Delhi

Booking Centre :1566 - BLK Superspeciality Hospital, Pusa Road Radha Swami Satsang Rajendra Place Delhi, 01130403040

The authenticity of the report can be verified by scanning the Q R Code on top of the page





Laboratory Investigation Report

Patient Name	: Mr. Napendra Kumar	Centre	: 1566 - BLK Superspeciality Hospital
Age/Gender	: 35 Y 3 M 22 D /M	OP/IP No/UHID	: IC/3459032/BLK-EMERGENCY WARD/ED-Temp-12A/
MaxID/Lab ID	: BLKH.1101115/1298042309581	Collection Date/Time	: 06/Apr/2023 09:21PM
Ref Doctor	: Dr.Cmo	Reporting Date/Time	: 07/Apr/2023 09:08AM

Clinical Biochemistry

Liver and Kidney Function Combined Panel



SIN No:BLIP116411

SGPT - Alanine Amino Transferase, Serum

Date	06/Apr/2023	Unit	Bio Ref Interval
	09:21PM		
SGPT- Alanine Transaminase (ALT) UV without P5P	82	U/L	10 - 50

Alkaline Phosphatase, Serum

Date	06/Apr/2023	Unit	Bio Ref Interval
	09:21PM		
Alkaline Phosphatase PNP-AMP Buffer	135	U/L	40 - 130

GGTP (Gamma GT), Serum

Date	06/Apr/2023	Unit	Bio Ref Interval
	09:21PM		
Gamma Glutamyl Transferase Gama-G-carboxy anilide	214	U/L	1 - 40

Kindly correlate with clinical findings

*** End Of Report ***

Dr. Ar Kapoor
Principal Consultant & HOD
(DMC Reg No.44935)

Results to follow:

Globulin : Sample not yet received

Test Performed at :1566 - BLK Superspeciality Hospital, Pusa Road Radha Swami Satsang Rajendra Place Delhi

Booking Centre :1566 - BLK Superspeciality Hospital, Pusa Road Radha Swami Satsang Rajendra Place Delhi, 01130403040

The authenticity of the report can be verified by scanning the Q R Code on top of the page



INVESTIGATION REPORT

Patient Name:	Mr.NAPENDRA KUMAR	Location:	BLK Hospital
Age/Sex:	35 Year(s)/Male	IPNo:	3459032
UHID:	BLKH.1101115	OrderDate:	08/04/2023
Ref. Doctor:	Deep Goel/Ravindra Vats/ Amir Mushtaq Parray/ /Mohammad Riyaz	ReportDate:	08/04/2023

CT Whole Abdomen with Contrast

The examination was conducted on spectral scanner. Pre and post contrast images were obtained. Non ionic contrast of 65 ml omnipaque given intra venously at the rate of 2 ML/sec through a injector. No contrast reaction seen.

Clinical details: *Acute biliary pancreatitis.*

Findings:

Liver is mildly enlarged in size measuring 15.6cm in supero-inferior dimension. It shows mildly reduced attenuation consistent with fatty change. No focal lesion is seen within the liver. The intrahepatic biliary radicals are not dilated. Portal vein is normal in diameter.

Gall bladder is distended and appears slightly hyperdense on plain study with a mild pericholecystic edema and patchy enhancement on its walls. No intraluminal calcific densities are seen.

Pancreas shows slight fatty changes in the region of uncinata process and head. Rest of the pancreas is unremarkable. The peripancreatic fat planes are maintained.

Spleen is normal in size, outline and attenuation.

Both kidneys are normal in size, outline and attenuation. Corticomedullary differentiation is maintained. No calculus / hydronephrosis is seen.

A few subcentimeter sized mesenteric and paraaortic lymph nodes are seen. Stomach and duodenum are normal. Appendix is unremarkable.

The small and large bowel loops are normal. Appendix is unremarkable.

Urinary bladder is partially distended.

Prostate is unremarkable. A speck of calcification is seen in left posterolateral margin.

No ascites or pleural effusion is seen.

Bones under view are unremarkable.

IMPRESSION: CT imaging reveals:

- Mild hepatomegaly with mild fatty changes in the liver.
- Distended gall bladder with sludge, mild pericholecystic edema and patchy enhancement on its walls. No intraluminal calcific densities.
- Mild fatty change in the uncinata process and head of the pancreas. Rest of the pancreas and

INVESTIGATION REPORT

Patient Name:	Mr.NAPENDRA KUMAR	Location:	BLK Hospital
Age/Sex:	35 Year(s)/Male	IPNo:	3459032
UHID:	BLKH.1101115	OrderDate:	08/04/2023
Ref. Doctor:	Deep Goel/Ravindra Vats/ Amir Mushtaq Parray/ /Mohammad Riyaz	ReportDate:	08/04/2023

peripancreatic region is unremarkable.

Please correlate clinically.

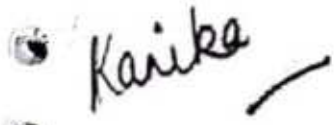

Dr.Kanika Sekhri Sethi
Senior Consultant
M.D,D.N.B,EDINR



Laboratory Investigation Report

Patient Name	: Mr. Napendra Kumar	Centre	: 1566 - Blk Superspeciality Hospital
Age/Gender	: 35 Y 3 M 23 D /M	OP/IP No/UHID	: IP/103458/BLK-NS C BLOCK (5F)/536 B/
MaxiD/Lab ID	: BLKH.1101115/1298042311414	Collection Date/Time	: 08/Apr/2023 06:01AM
Ref Doctor	: Dr.Deep Goel/Ravindra Vats/ Amir	Reporting Date/Time	: 08/Apr/2023 09:32AM

Clinical Biochemistry



SIN No: BC1P1275923

Amylase, Serum

Date	08/Apr/2023 06:01AM	Unit	Bio Ref Interval
Amylase G 7 PNP, Blocked	264	U/L	28 - 100

Kindly correlate with clinical findings

*** End Of Report ***

Raj Kumar Kapoor
Principal Consultant & HOD
(DMC Reg No.44935)





Laboratory Investigation Report

Patient Name	: Mr. Napendra Kumar	Centre	: 1566 - Blk Superspeciality Hospital
Age/Gender	: 35 Y 3 M 23 D / M	OP/IP No/UHID	: IP/103458/BLK-NS C BLOCK (5F)/536 B/
MaxID/Lab ID	: BLKH.1101115/1298042311414	Collection Date/Time	: 08/Apr/2023 06:01AM
Ref Doctor	: Dr.Deep Goel/Ravindra Vats/ Amir	Reporting Date/Time	: 08/Apr/2023 09:32AM

Clinical Biochemistry



SIN No:BCIP1275923

Liver Function Test (LFT), Serum

Date	08/Apr/2023 06:01AM	Unit	Bio Ref Interval
Total Protein	6.70	g/dL	6.0 - 8.3
Biuret Method		g/dL	3.97 - 4.95
Albumin	3.9	g/dL	3.0 - 3.7
BCG			
Globulin	2.8	Ratio	1.0 - 2.0
Calculated			
A.G. ratio	1.4	mg/dl	0.0 - 1.2
Ratio			
Bilirubin (Total)	0.8	mg/dl	0 - 0.3
Diazo			
Bilirubin (Direct)	0.5	mg/dl	0.0 - 0.9
Diazo			
Bilirubin (Indirect)	0.30	U/L	0 - 40
Calculated			
SGOT- Aspartate	77.6		
Transaminase (AST)		U/L	10 - 50
UV without P5P			
SGPT- Alanine	111		
Transaminase (ALT)			
UV without P5P			
AST/ALT Ratio	0.70	U/L	40 - 130
Alkaline Phosphatase	142	U/L	1 - 60
PNP-AMP Buffer			
GGTP (Gamma GT), Serum	200.0		
Gamma-G-carboxy antilde			

Kindly correlate with clinical findings

*** End Of Report ***

Dr. Raj Kumar Kapoor
Principal Consultant & HOD
(DMC Reg No.44935)



INVESTIGATION REPORT

Patient Name:	Mr.NAPENDRA KUMAR	Location:	BLK Hospital
Age/Sex:	35 Year(s)/Male	IPNo:	3459032
UHID:	BLKH.1101115	OrderDate:	06/04/2023
Ref. Doctor:	CMO	ReportDate:	07/04/2023

X-Ray Abdomen - Erect & Supine

No evidence of significant fluid levels.

No evidence of air under diaphragm.

Large bowel shows fecal and gas mottling.

An old inverted U-shaped gaseous distended loop of bowel is noted in the hypogastrium.

Few phleboliths noted in left hemipelvis.

Adv.: CT abdomen correlation.

Please correlate clinically.



Dr.Prem Kumar Ganesan
Director & HOD
M.D.



Dr.ROHIT SUNDEEP KARNA
DMRD Resident
MBBS,DMRD

INVESTIGATION REPORT

Patient Name:	Mr.NAPENDRA KUMAR	Location:	BLK Hospital
Age/Sex:	35 Year(s)/Male	IPNo:	3459032
UHID:	BLKH.1101115	OrderDate:	06/04/2023
Ref. Doctor:	CMO	ReportDate:	07/04/2023

X-Ray Chest PA/AP View

Bilateral lung fields appear normal with no obvious focal pulmonary parenchymal lesion.

Bilateral CP angles are clear.

Cardiac size is normal.

Case correlate clinically.



Dr.Prem Kumar Ganesan
Director & HOD
M.D.



Dr.ROHIT SUNDEEP KARNA
DMRD Resident
MBBS,DMRD



Laboratory Investigation Report

Patient Name	: Mr. Napendra Kumar	Centre	: 1566 - Blk Superspeciality Hospital
Age/Gender	: 35 Y 3 M 22 D /M	OP/IP No/UHID	: IC/3459032/BLK-EMERGENCY WARD/ED-Temp-12A/
MaxID/Lab ID	: BLKH.1101115/1298042309589	Collection Date/Time	: 06/Apr/2023 09:31PM
Ref Doctor	: Dr.Cmo	Reporting Date/Time	: 07/Apr/2023 08:17AM

BLOOD CENTRE



Test Name	Result	Unit	Bio Ref Interval
-----------	--------	------	------------------

TYPE AND SCREEN, Whole Blood / EDTA

BLOOD GROUP

BLOOD GROUP ABO RH Technique	AB POSITIVE Hemagglutination- microplate based
---------------------------------	--

ANTIBODY SCREEN

ANTIBODY SCREEN Technique	Negative Solid phase red cell adherence assay microplate based
------------------------------	---

Comment:

Negative antibody screen indicates the absence of allo-antibodies against red cell antigens on the cell panel used for screening or presence of antibodies in low titre/evolving phase. Negative screen may also be seen in Solid Phase Red Cell Adherence Assay (SPRCA), if saline-reactive IgM allo-antibodies (anti-M, P1,Lea, Leb etc.) are present in patient's blood. SPRCA technique is designed to detect unexpected IgG antibodies to red blood cell antigens, as saline-reactive IgM allo-antibodies are usually not clinically significant.

A Positive antibody screen indicates the presence of one or more allo-antibodies against a red cell antigen/s on the cell panel. In presence of auto-antibodies against red cell antigens, antibody screen may give positive results. Once an antibody screen is positive, the exact specificity of antibody needs to be determined using an extended panel in order to identify the specificity of the antibody.

It is important to note that "NO ONE TEST METHOD IS CAPABLE OF DETECTING ALL ANTIBODIES".

Conditions of Reporting :

- 1.The tests are carried out in the lab with the presumption that the specimen belongs to the patient named or identified in the bill/test request form.
- 2.The tests results relate specifically to the sample received in the lab and are presumed to have been generated and transported as per specific instructions given by the physicians/laboratory.
- 3.The reported results are for the information and interpretation by the referring doctor only.

Kindly correlate with clinical findings

*** End Of Report ***

Dr. Amena Ebadur Rahman
Senior Resident
(DMC Reg. No : 46030)

Test Performed at :1566 - BLK Superspeciality Hospital, Pusa Road Radha Swami Satsang Rajendra Place Delhi
Booking Centre :1566 - BLK Superspeciality Hospital, Pusa Road Radha Swami Satsang Rajendra Place Delhi, 01130403040
The authenticity of the report can be verified by scanning the Q R Code on top of the page



INVESTIGATION REPORT

Patient Name:	Mr.NAPENDRA KUMAR	Location:	BLK Hospital
Age/Sex:	35 Year(s)/Male	IPNo:	3459032
UHID:	BLKH.1101115	OrderDate:	06/04/2023
Ref. Doctor:	CMO	ReportDate:	07/04/2023

USG Whole Abdomen

Clinical history: Abdominal pain and dyspepsia.

Findings:

Large bowel gases (+ + +).

Left and caudate lobe of liver and retroperitoneum are obscured by gases.

Liver is normal in size (span is 126mm) and shows increased parenchymal echogenicity - suggestive of grade II fatty liver. Few confluent fat spared areas are noted in segment V of right lobe of liver. Hepatic veins are normal. IHBR not dilated. Portal vein is normal.

Gall Bladder is distended and packed with thick, inspissated heteroechoic sludge within. Gall bladder wall vascularity visualized. No obvious calculus was noted in the neck; however, the same cannot be ruled out. No evidence of pericholecystic collection. Adv:- Further evaluation with CECT whole abdomen.

Proximal CBD is not dilated.

Visualized pancreas is normal in outline and showing mild fatty infiltration. No evidence of any focal lesion or calcification is seen.

Spleen is normal in size (span is 88mm) and shows normal echopattern. No focal lesion is noted.

Both kidneys are normal in size and show normal echopattern. The CM differentiation is maintained. No calculus or hydronephrosis is seen.

Right kidney measures 103 x 45mm. Left kidney measures 101 x 52mm.

Urinary bladder is partially distended (volume approx. 97cc) and appears normal.

Prostate is normal in size and echotexture. It measures 29 x 27 x 22mm (wt 9grms).

No obvious free fluid is seen.

IMPRESSION: USG findings are suggestive of -

- Distended gall bladder packed with thick inspissated sludge.
- Hepatic and pancreatic fatty infiltration.

Please correlate clinically.

Dr. Payal Mittal
Consultant
M.D.

Dr. ROHIT SUNDEEP KARNA
DMRD Resident
MBBS,DMRD



Laboratory Investigation Report

Patient Name	: Mr. Napendra Kumar	Centre	: 1566 - Blk Superspeciality Hospital
Age/Gender	: 35 Y 3 M 22 D /M	OP/IP No/UHID	: IC/3459032/BLK-EMERGENCY WARD/ED-Temp-12A/
MaxID/Lab ID	: BLKH.1101115/1298042309581	Collection Date/Time	: 06/Apr/2023 09:21PM
Ref Doctor	: Dr.Cmo	Reporting Date/Time	: 07/Apr/2023 09:08AM

Clinical Biochemistry



Amylase, Serum

Date	06/Apr/2023 09:21PM	Unit	Bio Ref Interval
Amylase G 7 PNP, Blocked	1699	U/L	28 - 100

Kindly correlate with clinical findings

*** End Of Report ***

R Kapoor
 Dr. Raj Kumar Kapoor
 Principal Consultant & HOD
 (DMC Reg No.44935)

Results to follow:
Globulin : Sample not yet received





Laboratory Investigation Report

Patient Name	: Mr. Napendra Kumar	Centre	: 1566 - Blk Superspeciality Hospital
Age/Gender	: 35 Y 3 M 22 D /M	OP/IP No/UHID	: IC/3459032/BLK-EMERGENCY WARD/ED-Temp-12A/
MaxID/Lab ID	: BLKH.1101115/1298042309581	Collection Date/Time	: 06/Apr/2023 09:21PM
Ref Doctor	: Dr.Cmo	Reporting Date/Time	: 07/Apr/2023 09:36AM

Hematology



CBC (Complete Blood Count), Whole Blood EDTA

Date	06/Apr/2023 09:21PM	Unit	Bio Ref Interval
Haemoglobin SLS HAEMOGLOBIN	14.8	g/dL	13 - 17
Packed Cell, Volume Calculated	44.1	%	40 - 50
Total Leucocyte Count (TLC) FLUORESCENCE FLOWCYTOMETRY	10	10 ³ /μL	4 - 10
RBC Count ELETRICAL IMPEDENCE	5	10 ⁶ /μL	4.5 - 5.5
MCV RBC PULSE HEIGHT	89	fl	82 - 97
MCH Calculated	30	pg	27 - 33
MCHC Calculated	33.6	g/dL	32 - 36
Platelet Count ELETRICAL IMPEDENCE/OPTICAL	261	10 ³ /μL	150 - 450
RDW Calculated	14.0	%	11.5 - 14.5

Differential Cell Count

FLUORESCENCE FLOWCYTOMETRY

Neutrophils	81	%	40 - 80
Lymphocytes	13.6	%	20 - 40
Monocytes	4.2	%	4 - 7
Eosinophils	1	%	2 - 4
Basophils	0.2	%	0 - 1

Absolute Leukocyte Count

FLUORESCENCE FLOWCYTOMETRY

Absolute Neutrophil Count	8.1	10 ³ /μL	1.5 - 8
Absolute Lymphocyte Count	1.4	10 ³ /μL	1 - 3
Absolute Monocyte Count	0.42	10 ³ /μL	0.2 - 1
Absolute Eosinophil Count	0.1	10 ³ /μL	0.02 - 0.5
Absolute Basophil Count	0.02	10 ³ /μL	0.02 - 0.1

Kindly correlate with clinical findings

*** End Of Report ***





Laboratory Investigation Report

Patient Name	: Mr. Napendra Kumar	Centre	: 1566 - Blk Superspeciality Hospital
Age/Gender	: 35 Y 3 M 22 D /M	OP/IP No/UHID	: IC/3459032/BLK-EMERGENCY WARD/ED- Temp-12A/
MaxID/Lab ID	: BLKH.1101115/1298042309581	Collection Date/Time	: 06/Apr/2023 09:21PM
Ref Doctor	: Dr.Cmo	Reporting Date/Time	: 07/Apr/2023 09:36AM

Hematology



Aditi

Dr. Aditi Mittal
Attending Consultant
DMC Reg. No: 78079

Results to follow:
Globulin : Sample not yet received

Test Performed at :1566 - BLK Superspeciality Hospital, Pusa Road Radha Swami Satsang Rajendra Place Delhi
Booking Centre :1566 - BLK Superspeciality Hospital, Pusa Road Radha Swami Satsang Rajendra Place Delhi, 01130403040
The authenticity of the report can be verified by scanning the Q R Code on top of the page

