



अ० भा० आ० सं० अस्पताल / A.I.I.M.S. HOSPITAL  
 बहिरंग रोगी विभाग / Out Patient Department  
 अस्पताल के अन्दर धूम्रपान मना है। / SMOKING IS PROHIBITED IN HOSPITAL PREMISES

एकक/Unit \_\_\_\_\_  
 विभाग/Dept. med

OPR-6  
 UMD - 101765384

वैद्यकीय पंजीकृत सं./O.P.D. Regn. No.

नाम/Name	पिता/पुत्र/पत्नी/पुत्री F/S/W/D of	लिंग Sex	वयु Age	पता/Address
Dr R. V. Sharma		M	66 yrs	

निदान/Diagnosis

दिनांक/Date

उपचार/Treatment

22.8.19

- ① Tab Muscar - AM  
5mg 100
- ② Tab Rolomet 50mg 100
- ③ Tab Rivotril  
0.5mg 100
- ④ Tab Udiliv 300mg 100  
x 2 months
- ⑤ Cap A-2 gold 100
- ⑥ Tab Nephroleave 100 x 1 month
- ⑦ Tab Eteoxin 25mg 100
- ⑧ Low fat / low salt diet <sup>BBF</sup>
- ⑨ Exercise x 6 months

BP 146/90 mmHg

ology opinion on  
 nity of fluids

DR. RAJEEV ANHA  
 M.B.B.S., M.D. (Medicine), MCh (Nephrology)  
 Consultant Physician  
 Professor  
 Department of Medicine  
 All India Institute of Medical Sciences  
 New Delhi-110029

Self Attached  
 22/8/19

CLEAN AND GREEN AIIMS

एस्त का यहा संकल्प, स्वच्छता से काया कल्प

अंगदान-जीवन का नया

उपहार / ORGAN DONATION - A GIFT OF LIFE

O.R.B.O., AIIMS, 20

13444, www.orbo.org helpline - 1060 (24 hrs service)





अ० भा० आ० सं० अस्पताल / A.I.I.M.S. HOSPITAL  
 बहिरंग रोगी विभाग / Out Patient Department  
 अस्पताल के अन्दर धूमपान करना है। / SMOKING IS PROHIBITED IN HOSPITAL PREMISES

एकक / Unit \_\_\_\_\_  
 विभाग / Dept. \_\_\_\_\_  
 नाम / Name \_\_\_\_\_

General Consultation Time: 9.00 AM - 1.00 PM  
 FO UNID: 101765184 DeptSeq: 85A  
 Dept. Regn. 2016/001/0017662 Dept: Medicine  
 NAME: K V SHARMA UNIT: UNIT-17  
 S/O K. P. SHARMA, 64V 5M 260, M F/34 Room: 11  
 Ph: 9871833098 Days: Mon, Thu (रविव, बुध)  
 C-2/10 PANDARA PARK RD, DELHI, INDIA App. Date: 08/02/2018  
 Appt. ID: 2018020802071

OPR-6

No. \_\_\_\_\_  
 पता / Address \_\_\_\_\_

निदान / Diagnosis

दिनांक / Date

उपचार / Treatment

25.6.18  
 BP  
 124/80 mmHg

- ① Upr, FBS, HbA1c, RFT, LFT, Lipids, T3, T4, TSH, Anti TPO, PSA, vit D, vit B12, Uric acid, Na, K, Ca
- ② Urine CR
- ③ Review with reports

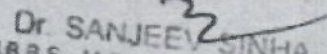
  
 Dr. SANJEEV SINHA  
 M.B.B.S., M.D (Medicine), M.N.A.M.S.  
 Consultant Physician  
 Professor  
 Department of Medicine  
 All India Institute of Medical Sciences  
 New Delhi-110029

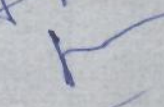
*Self Attended*  
  
 29/7/19



Pls exempt charges

प्रयोगशाला कायचिकित्सा विभाग  
DEPARTMENT OF LABORATORY MEDICINE

नैदानिक रसायनिक

CLINICAL CHEMISTRY

अखिल भारतीय आयुर्विज्ञान संस्थान, अंसारी नगर, नई दिल्ली-110029  
All India Institute of Medical Sciences, Ansari Nagar, New Delhi-110029

Dr. SANJEEV SINHA  
M.B.B.S., M.D. (Medicine)  
Consultant Physician  
Professor  
Department of Medicine  
All India Institute of Medical Sciences  
New Delhi-110029

रक्त रसायन/BLOOD CHEMISTRY

नाम/Name Mr. R.V. Sharma आयु/Age 65 लिंग/Sex M

UHID. No. 101763384 OPD/WARD medicines UNIT-2 BED NO.

Date: 21/6/18

Diagnosis & Clinical Note:-

Dr. SANJEEV SINHA  
M.B.B.S., M.D. (Medicine), MNAMS  
Consultant Physician  
Professor  
Department of Medicine  
All India Institute of Medical Sciences  
New Delhi-110029

Time of Specimen Collection

For Lab Use only  
Lab Ref. No. 915

Time of Receiving Specimen

INCOMPLETE FORM WILL NOT BE ACCEPTED  
Patient to Report Fastings

BASO	0.15 + [10 <sup>3</sup> /uL]	1.4 + [%]
IG	0.02 [10 <sup>3</sup> /uL]	0.2 [%]

By lab

EGR 12 mm/hr  
(WINGROBE'S)

RBC

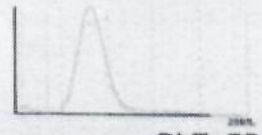

PLT

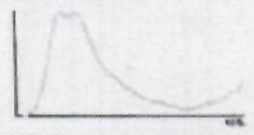

RBC IP Message

RBC IP Message

PLT IP Message

Self Attested  
h  
21/6/18



Rajiv Sharma

148/86 mmHg

low salt

Nephro opinion

HTN. / CKD (PNDIOMIA)

Adm.  
18/10/15

ADDM

• SALT RESTRICTED DIET / NO JUICES

• NO AYURVED MEDICATION / NO PAIN KILLERS

ADD

~~12~~ TAB NEFROSAFE (1) - (1)

- (1) TAB LuD<sub>3</sub> (or) CALCIMIA 20000  
60R (10M)

one for week

Self Admin  
29/10/15

(X) 1 month





Pt id. : 392181 Reg. date : 16/08/2019  
 Name : Mr. RAJVIR SHARMA Consultant : Dr. RAHUL PUNJ  
 Age/Sex : 66/ M Specialisation : MEDICINE  
 Tel No. : 9871833098 Qualification : MBBS, MD, FACC(USA)  
 Company : CGHS (CASH) Room No :

Timings	MON	TUE	WED	THU	FRI	SAT	SUN
Morning	09:30- 13:30	09:30- 13:30	09:30- 13:30	09:30- 13:30	09:30- 13:30	09:30- 13:30	
Evening	17:30- 20:30	17:30- 20:30	17:30- 20:30	17:30- 20:30	17:30- 20:30	17:30- 20:30	
							10:00- 13:00

Temp \_\_\_\_\_ °F Pulse \_\_\_\_\_ Perminute B.P. \_\_\_\_\_ mmhg  
 Height \_\_\_\_\_ cm Weight \_\_\_\_\_ Kg Allergies \_\_\_\_\_

History: Subclinical hypothyroidism  
HTN.  
Peripheral neuropathy  
B6 B12 Def.  
 Soft Attack  
 29/11/19

**CLINICAL ASSESSMENT:**

1. Nisar-AM(5) 1 \_\_\_\_\_ M

• Prodomet XL 50mg \_\_\_\_\_ E

• Rivonil 0.5mg 1 \_\_\_\_\_ N

• Vpneu D3 60K Monon 1 feedm

• Folic acid 1 \_\_\_\_\_

x. 2 Well • MCB (1500ngm) 1 \_\_\_\_\_

CBC, BSE, CRP  
 LFT, KFT  
 PROVISIONAL DIAGNOSIS:  
 PSA, Total  
 Free  
 WBC R/MIE  
 WBC E/Estn

A unit of Yatharth Hospital & Trauma Care Services Pvt. Ltd.

**Yatharth Super Speciality Hospital**

• Sector Omega 1, Greater Noida, Uttar Pradesh - 201308, India  
 • admin@yatharthhospitals.com • www.yatharthhospitals.com

Helpline Numl  
 0882547777, 0880044



21-12-18

RV Shama

150/80 mmHg

low salt diet

Temp \_\_\_\_\_ °F      Pulse \_\_\_\_\_ Perminute      B.P. \_\_\_\_\_ mmhg  
 Height \_\_\_\_\_ cm      Weight \_\_\_\_\_ Kg      Allergies \_\_\_\_\_

History:

• Nisar-Am (5mg) 1 \_\_\_\_\_

• Rolomet-SL (50mg) 1 \_\_\_\_\_

• Rivotril (0.5mg) 1 \_\_\_\_\_

• Nidien (300mg) 1 \_\_\_\_\_

• A to Z (odd) 1 \_\_\_\_\_

• Nephrosane 1 \_\_\_\_\_

• Uprise-D3 60k - Once weekly

**CLINICAL ASSESSMENT:**

LFT  
 (after 30 days)

**PROVISIONAL DIAGNOSIS:**

X15 days

A unit of Yatharth Hospital & Trauma Care Services Pvt. Ltd.

Dr. Rahul Kaur  
 (Internal medicine) FRC (USA)  
 Consultant Physician Internal medicine



Yatharth Wellness Hospital & Trauma Centre

Sector Omega 1, Greater Noida, Uttar Pradesh - 201308, India

www.yatharthhealthcare.com      www.yatharthhealthcare.com

Self Administered  
 20/12/18

Helpline Number

08826447777, 088004477





Test No. : 317801	Receipt No. : 63441
UHID : 379742 Dept No.	Referred by : Dr. RAHUL
Name : Mr. RAJVIR SHARMA	Result Date : 10/01/19 12:21 pm
Age / Sex : 66 Yrs./M	Print Date : 10/01/2019
	BILL Date : 10/01/2019 11:48:00AM
	Company : CGHS (CASH)

**ABDOMEN USG**

Liver is normal in size (span 13.4 cm), shape and shows **grade II fatty changes**. No focal lesion seen. Intrahepatic biliary radicles and venous channels are normal. Gall Bladder is distended and shows smooth walls and lumen is echo free. CBD is not dilated. Pancreas is normal in size, shape and echotexture. Spleen is normal in size and echotexture.

Both Kidneys are normal in size, shape and echopattern. No calculi or hydronephrosis seen. **Left kidney shows a simple cortical cyst measuring 2.9 cm in diameter in the interpolar region.** Right kidney measures 10.5 x 4.6 cm. Left kidney measures 10.6 x 5.3 cm.

No enlarged retroperitoneal or mesenteric nodes noted. No evidence of fluid in peritoneal cavity.

Urinary Bladder is normal in distensibility. Wall thickness is normal and lumen is echofree. Pre void urine volume is 182 cc. Post void residual urine volume is nil.

**Prostate is enlarged in size, measures 48 cc.**

**Breech noted in linea alba at the level of umbilicus (width 17 mm) - suggestive of umbilical hernia.**

**Impression :**

- Grade II fatty liver.
- Grade II prostatomegaly.
- Umbilical hernia as described.

**Advice : Clinical Correlation.**

*Self A.H. →  
20/11/19*

**Dr. Swati Paliwal**  
MD Radio Diagnosis

**Dr.A.K.Gupta**  
DNB Radio Diagnosis

*Neema*  
**Dr. Neema Agarwal**  
MD Radio Diagnosis

*A unit of Yatharth Hospital & Trauma Care Services Pvt. Ltd.*

**Yatharth Wellness Hospital & Trauma Centre**

📍 Sector Omega 1, Greater Noida, Uttar Pradesh - 201308, India

🌐 [www.yatharthhealthcare.com](http://www.yatharthhealthcare.com) 🌐 [www.yatharthhealthcare.com](http://www.yatharthhealthcare.com)

📞 **Helpline No**  
08826447777, 08800







Test No. : **317801**  
UHID : 379742 Dept No.  
Name : Mr. RAJVIR SHARMA  
Age / Sex : 66 Yrs./M

Receipt No. : 63441  
Referred by : Dr. RAHUL  
Result Date : 10/01/19 12:21 pm  
Print Date : 10/01/2019  
BILL Date : 10/01/2019 11:48:00AM  
Company : CGHS (CASH)

**ABDOMEN USG**

Liver is normal in size (span 13.4 cm), shape and shows **grade II fatty changes**. No focal lesion seen. Intrahepatic biliary radicles and venous channels are normal.  
Gall Bladder is distended and shows smooth walls and lumen is echo free. CBD is not dilated.  
Pancreas is normal in size, shape and echotexture.  
Spleen is normal in size and echotexture.

Both Kidneys are normal in size, shape and echopattern. No calculi or hydronephrosis seen.  
**Left kidney shows a simple cortical cyst measuring 2.9 cm in diameter in the interpolar region.**  
Right kidney measures 10.5 x 4.6 cm.  
Left kidney measures 10.6 x 5.3 cm.

No enlarged retroperitoneal or mesenteric nodes noted.  
No evidence of fluid in peritoneal cavity.

Urinary Bladder is normal in distensibility. Wall thickness is normal and lumen is echofree.  
Pre void urine volume is 182 cc. Post void residual urine volume is nil.

**Prostate is enlarged in size, measures 48 cc.**  
**Breech noted in linea alba at the level of umbilicus (width 17 mm) - suggestive of umbilical hernia.**

**Impression :**

- **Grade II fatty liver.**
- **Grade II prostatomegaly.**
- **Umbilical hernia as described.**

**Advice : Clinical Correlation.**

Dr. Swati Paliwal  
MD Radio Diagnosis

Dr. A.K. Gupta  
DNB Radio Diagnosis

*Self Administered*  
*22/10/19*  
Dr. Neema Agarwal  
MD Radio Diagnosis

A unit of Yatharth Hospital & Trauma Care Services Pvt. Ltd.



Yatharth Wellness Hospital & Trauma Centre

📍 Sector Omega 1, Greater Noida, Uttar Pradesh - 201308, India  
📧 admin@yatharthhealthcare.com 🌐 www.yatharthhealthcare.com

Helpline Numb  
08826447777, 08800447





Test No.	: 370125	Receipt No.	: 44220
UHID	: 392181	Dept No.	
Name	: Mr. RAJVIR SHARMA	Referred by	: Dr. RAHUL PUNJ
Age / Sex	: 66 Yrs./M	Result Date	: 21/08/19 12:24 pm
		Print Date	: 21/08/2019
		BILL Date	: 21/08/2019 10:49:00AM
		Company	: CGHS (CASH)

**ABDOMEN USG**

Liver is enlarged in size (16.2cm), shape and shows grade I fatty changes. No focal lesion seen. Intrahepatic biliary radicles and venous channels are normal.

Gall Bladder is distended and shows smooth walls and lumen is echo free. CBD is not dilated.

Pancreas is normal in size, shape and echotexture.

Spleen is normal in size (7.0 cm) and echotexture.

Both kidneys are normal in size, shape and echopattern. No calculi or hydronephrosis seen on left side. Right kidney measures 11.4 x 4.9 cm.

Left kidney measures 10.7 x 5.2 cm and shows a calculus measuring 3.0 mm at upper calyx.

Focal partly exophytic cortical cyst measuring 2.5 cm noted in the mid pole.

No evidence of fluid in peritoneal cavity.

There is seen defect in anterior abdominal wall in umbilical region with herniation of omentum through it, neck of defect measuring 1.8 x 1.7 cm.

Urinary bladder is normal in distensibility. Wall thickness is normal and lumen is echofree.

Prevoid urine volume is 229 cc.

Post void urine volume is 30 cc.

Prostate is enlarged in size and normal in echotexture. It measures 48 cc.

**Impression:**

- Hepatomegaly with grade I fatty changes.
- Left renal calculus.
- Umbilical hernia.
- Prostatomegaly.

**Advice: Clinical Correlation.**

*Sult A. H. S.*  
*22/11/19*

Dr. Swati Paliwal  
MD Radio Diagnosis

Dr. A.K. Gupta  
DNB Radio Diagnosis

Dr. Saurabh Banthia  
MBBS, DMRD, DNB  
Consultant Radio-Diagnosis

Dr. Anilesh Pratap Singh  
MD Radio Diagnosis

Yatharth Hospital & Trauma Care Services Pvt. Ltd.



**Super Speciality Hospital**

Plot No. 1, Greater Noida, Uttar Pradesh - 201308, India

www.yatharthhospitals.com

Helpline Number  
08826447777, 088004477





INVESTIGATION REPORT

UHID : 175129  
NAME : Mr. RAJVIR SHARMA  
AGE/SEX : 65 Yrs.(M)  
Referred By : Dr. CMO  
Sample Collection Date/Time : 17/10/2018 02:50:00PM  
LAB NO. : 347753  
DATE : 17/10/2018 04:37:00PM  
Bed No. :  
COMPANY : YATHARTH HOSPITAL GREA  
Bill Date/Time : 17/10/2018 02:45:00PM

BIOCHEMISTRY

TEST REPORT STATUS :FINAL

VITAMIN B12

TEST NAME	VALUE	UNIT	REF. RANGE
VITAMIN B 12	247.0	pg/ml	211.0 - 911.0

-----Report Complete-----

NOTE- PLEASE CORRELATE CLINICALLY.

*Siddh Anand*  
*17/10/18*

TECH.

DR.NUTAN DIXIT  
M.D (PATH)

DR. PRIYAMVADA ROY  
MD (MICROBIOLOGIST)

DR. SHIVANI KUSHWA  
M.D (PATH)

A unit of Yatharth Hospital & Trauma Care Services Pvt. Ltd.

Yatharth Wellness Hospital & Trauma Centre

18/10/2018 01:17 PM Checked by  
Sector Omega 1, Greater Noida, Uttar Pradesh - 201308, India

admin@yatharthhealthcare.com www.yatharthhealthcare.com

Printed By ATIF

Helpline N  
08826447777, 08800





INVESTIGATION REPORT

UHID :	367338	LAB NO. :	301695
NAME :	Mr. RAJIVR SHARMA	DATE :	17/10/2018 12:55:00PM
AGE/SEX :	65 Yrs. (M)	Bed No. :	
Referred By :	Dr. RAHUL	COMPANY :	CGHS (CR)
Sample Collection Date/Time :	17/10/2018 10:51:00AM	Bill Date/Time :	17/10/2018 10:49:00AM

DIAGNOSTIC

TEST REPORT STATUS : FINAL

VITD3 ASSAY

TEST NAME	VALUE	UNIT
VITAMIN D-25-HYDROXY	24.3	ng/ml

REF. RANGE

Deficient - <20.0  
Insufficient - 20-29  
Sufficient - 30-100  
Potential - >100

-----Report Complete-----

NOTE- PLEASE CORRELATE CLINICALLY.

*Self Attached*  
*22/10/18*

*[Signature]*  
TECH.

DR. NUTAN DIXIT  
M.D (PATH)

DR. PRIYAMVADA ROY  
MD (MICROBIOLOGIST)

*[Signature]*  
DR. SHIVANI KUSHWAHA  
M.D (PATH)

of Yatharth Hospital & Trauma Care Services Pvt. Ltd.

th Wellness Hospital & Trauma Centre

or Omega 1, Greater Noida, Uttar Pradesh - 201308, India

n@yatharthhealthcare.com www.yatharthhealthcare.com

Printed By RANJAN

Helpline Nu  
08826447777, 08800





Plot No. 21,  
Sector 17B,  
Gurgaon, Haryana  
ALPHA 1, ALPHA COMMERCIAL BELT

DBS



CGHS-4313113.MR. RAJVIR SHARMA

Age: 66 Years Gender: Male

Ref By: CGHS

Collected: 3/4/2019 9:40:00AM

Received: 3/4/2019 9:41:10AM

Reported: 3/4/2019 7:03:55PM

Report Status: Final

Test Name	Results	Units	Bio. Ref. Interval
TSH, ULTRASENSITIVE, SERUM @ (CLIA)	6.936	uIU/mL	0.550 - 4.780

Note

- TSH levels are subject to circadian variation, reaching peak levels between 2 - 4 a.m. and at a minimum between 6-10 pm. The variation is of the order of 50%, hence time of the day has influence on the measured serum TSH concentrations.
- Values <0.03 uIU/mL need to be clinically correlated due to presence of a rare TSH variant in some individuals

Clinical Use

- Diagnose Hypothyroidism and Hyperthyroidism
- Monitor T4 replacement or T4 suppressive therapy
- Quantify TSH levels in the subnormal range

**Increased Levels:** Primary hypothyroidism, Subclinical hypothyroidism, TSH dependent Hyperthyroidism, Thyroid hormone resistance

**Decreased Levels:** Graves disease, Autonomous thyroid hormone secretion, TSH deficiency

*Himangshu*  
Dr Himangshu Mazumdar  
MD, Biochemistry  
Consultant Biochemist  
NRL - Dr Lal PathLabs Ltd

*Nimmi Kansal*  
Dr Nimmi Kansal  
MD, Biochemistry  
National Head - Clinical Chemistry & Biochemical Genetics  
NRL - Dr Lal PathLabs Ltd

*Parul Joshi*  
Dr Parul Joshi  
MD, Pathology  
Chief of Laboratory  
Dr Lal PathLabs Ltd

*Swati Singh*  
Dr Swati Singh  
MD, Pathology  
Chief of Laboratory  
Dr Lal PathLabs Ltd

End of report

*Self Accepted*  
*H*  
*29/1/19*







Visit No.	: 021806190038	UID No.	: 212375
Patient Name	: <b>Mr. RAJVIR SHARMA</b>	Reg. Date	: 19/Jun/2018 10:57 AM
Age/Sex	: <b>64.11 YRS / Male</b>	Report Date	: 19/Jun/2018 01:01PM
Referred By	: CGHS	Print Date	: 19/Jun/2018 01:02 PM

**ULTRASOUND WHOLE ABDOMEN**

Ultrasound was done using a curvilinear probe with special 2D enhancement features including compound and speckle reduction imaging (SRI).

*Clinical profile: Patient has complaints of abdominal discomfort.*

**Liver:** is enlarged in size and measures 16.8cm craniocaudally. It shows mild increased echogenicity suggestive of grade I fatty changes. No evidence of any focal parenchymal lesion is seen. Intrahepatic biliary radicals are normal in course and calibre. Portal and hepatic veins are normal in course and calibre. Portal vein at porta measures 13mm in maximum diameter.

**Gall bladder:** is well distended with clear lumen and normal wall thickness. No calculus is seen. No pericholecystic fluid seen. CBD is normal in calibre and measures 2.2mm in maximum diameter.

**Pancreas:** is normal in size and echotexture. No focal lesion is seen. The pancreatic duct is not dilated.

**Spleen:** is normal in size (8.1cm) and echotexture. No focal lesion is seen.

**Both kidneys:** are normal in size, shape, position and echotexture. Corticomedullary differentiation is maintained bilaterally. No evidence of any calculus or hydronephrosis is noted on either side. Two well-defined exophytic cortical cysts are seen in the left kidney measuring approximately 27.6 x 19.4mm at interpolar cortex and 14.2 x 10.0mm at lower cortex.

Right kidney measures 11.6 x 5.0cm. Cortical thickness measures 1.6cm.

Left kidney measures 11.1 x 5.0cm. Cortical thickness measures 1.2cm.

**Urinary Bladder:** is normally distended. The bladder wall thickness is normal. No calculus is seen. Pre-void bladder volume measures 493cc. Post-void residual urine measures 51cc.

**Prostate:** is enlarged in size, and shows homogenous echopattern. It approximately measures 4.6 x 4.2 x 4.0cm (volume: 41.4cc).

No free fluid / significant lymphadenopathy is seen in abdomen or pelvis.

Note is made of a small anterior abdominal wall defect measuring approximately 2.6cm at umbilical level with herniation of omental fat suggestive of umbilical hernia.

*Call Anand  
✓  
21/6/18  
Preeti  
PTO*



ALPHA 1, ALPHA COMMERCIAL BELT

CGHS-4313113.MR. RAJVIR SHARMA  
No. 148743767 Age: 66 Years Gender: Male  
Status: P Ref By: CGHS

Collected 20/8/2019 8:38:00AM  
Received 20/8/2019 8:43:02AM  
Reported 20/8/2019 6:05:16PM  
Report Status: Interim

Test Name	Results	Units	Bio. Ref. Interval
<b>THYROID PROFILE, TOTAL, SERUM</b> (Chemiluminescent Immunoassay)			
T3, Total	1.15	ng/mL	0.60 - 1.81
T4, Total	10.40	ug/dL	5.01 - 12.45
TSH	9.87	uIU/mL	0.35 - 5.50

**Note**

1. TSH levels are subject to circadian variation, reaching peak levels between 2 - 4 a.m. and at a minimum between 6-10 pm. The variation is of the order of 50%, hence time of the day has influence on the measured serum TSH concentrations.
2. Recommended test for T3 and T4 is unbound fraction or free levels as it is metabolically active.
3. Physiological rise in Total T3 / T4 levels is seen in pregnancy and in patients on steroid therapy.

**Clinical Use**

- Primary Hypothyroidism
- Hyperthyroidism
- Hypothalamic - Pituitary hypothyroidism
- Inappropriate TSH secretion
- Nonthyroidal illness
- Autoimmune thyroid disease
- Pregnancy associated thyroid disorders
- Thyroid dysfunction in infancy and early childhood

*Self Analyzed  
K  
27-11-19*





LPL - WALK IN PSC HANUMAN ROAD  
 REGD. BUILDING CANNUGHT PLACE-110001



Name : CGHS-4313113.MR. RAJVIR SHARMA  
 Lab No. : 140158291 Age: 65 Years Gender: Male  
 A/c Status : P Ref By : CGHS DISPENSARY [CASH]  
 Collected : 19/6/2018 10:09:00AM  
 Received : 19/6/2018 10:13:10AM  
 Reported : 19/6/2018 4:39:29PM  
 Report Status : Final

Test Name	Results	Units	Bio. Ref. Interval
<b>LIPID PROFILE, BASIC, SERUM</b> (Spectrophotometry, Calculated)			
Cholesterol Total	182.00	mg/dL	<200.00
Triglycerides	144.00	mg/dL	<150.00
HDL Cholesterol	34.20	mg/dL	>40.00
LDL Cholesterol, Direct	131.00	mg/dL	<100.00
VLDL Cholesterol	16.80	mg/dL	<30.00
Non-HDL Cholesterol	147.80	mg/dL	<130.00

**Interpretation**

NATIONAL LIPID ASSOCIATION RECOMMENDATIONS (NLA-2014)	TOTAL CHOLESTEROL in mg/dL	TRIGLYCERIDE in mg/dL	LDL CHOLESTEROL in mg/dL	NON HDL CHOLESTEROL in mg/dL
Optimal	<200	<150	<100	<130
Above Optimal	-	-	100- 129	130 - 159
Borderline High	200-239	150-199	130-159	160 - 189
High	>=240	200-499	160-189	190 - 219
Very High	-	>=500	>=190	>=220

**Note**

- Measurements in the same patient can show physiological & analytical variations. Three serial samples 1 week apart are recommended for Total Cholesterol, Triglycerides, HDL & LDL Cholesterol.
- As per NLA-2014 guidelines, all adults above the age of 20 years should be screened for lipid status. Selective screening of children above the age of 2 years with a family history of premature cardiovascular disease or those with at least one parent with high total cholesterol is recommended. Low HDL levels are associated with increased risk for Atherosclerotic Cardiovascular disease (ASCVD) due to insufficient HDL being available to participate in reverse cholesterol transport, the process by which cholesterol is eliminated from peripheral tissues. NLA-2014 identifies Non HDL Cholesterol (an indicator of all atherogenic lipoproteins such as LDL, VLDL, IDL, and Chylomicron remnants) along with LDL-cholesterol as co-primary target for cholesterol management therapy. Note that major risk factors can modify treatment goals for LDL & Non HDL. Lipoprotein B is an optional, secondary lipid target for treatment once LDL & Non HDL goals have been achieved. Testing for Apolipoprotein B, hsCRP, Lp(a) & LP-PLA2 should be considered among patients

*Handwritten notes:*  
 29-11-19  
 [Signature]

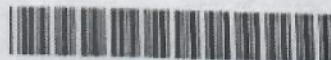



er Noida  
 to 21,  
 115  
 ALPHA 1, ALPHA COMMERCIAL BELT

CGHS-4313113.MR. RAJVIR SHARMA  
 Collected 3/4/2019 9:40:00AM  
 Received 3/4/2019 9:41:10AM  
 Reported 3/4/2019 7:03:55PM  
 Report Status Final  
 Age: 66 Years Gender: Male  
 Ref By: CGHS

Test Name	Results	Units	Bio. Ref. Interval
<b>COMPLETE BLOOD COUNT (CBC)</b> (Electrical Impedence, Manual)			
Hemoglobin	16.60	g/dL	13.00 - 17.00
Packed Cell Volume (PCV)	49.30	%	40.00 - 50.00
RBC Count	5.45	mill/mm3	4.50 - 5.50
MCV	90.00	fL	80.00 - 100.00
MCH	30.60	pg	27.00 - 32.00
MCHC	33.80	g/dL	32.00 - 35.00
Red Cell Distribution Width (RDW)	11.70	%	11.50 - 14.50
Total Leukocyte Count (TLC)	9.60	thou/mm3	4.00 - 10.00
<b>Differential Leucocyte Count (DLC)</b>			
Segmented Neutrophils	59.90	%	40.00 - 80.00
Lymphocytes	29.10	%	20.00 - 40.00
Monocytes	5.20	%	2.00 - 10.00
Eosinophils	5.70	%	1.00 - 6.00
Basophils	0.10	%	<2.00
<b>Absolute Leucocyte Count</b>			
Neutrophils	5.75	thou/mm3	2.00 - 7.00
Lymphocytes	2.79	thou/mm3	1.00 - 3.00
Monocytes	0.50	thou/mm3	0.20 - 1.00
Eosinophils	0.55	thou/mm3	0.02 - 0.50
Basophils	0.01	thou/mm3	0.01 - 0.10
Platelet Count	274.0	thou/mm3	150.00 - 450.00

Note

*Self Administered  
 Spring*



If test results are alarming or unexpected, client is advised to contact the laboratory immediately for possible remedial action.  
 Tests conducted at National Reference Lab, New Delhi, a CAP [7171001], NABL [MC-2113] and ISO [FS 60411] accredited laboratory.



L28 - Greater Noida  
SH.# G-18 to 21,  
114,115 & 116  
MSX T ALPHA 1, ALPHA COMMERCIAL BELT  
NOIDA

www.pathtools.com CIN No.: 174899DL1995PLC065308

Name : CGHS-4313113.MR. RAJVIR SHARMA  
Lab No. : 148743529 Age: 66 Years Gender: Male  
A/c Status : P Ref By : CGHS  
Collected : 23/8/2019 8:34:00AM  
Received : 23/8/2019 8:35:32AM  
Reported : 23/8/2019 5:10:34PM  
Report Status : Final

Test Name	Results	Units	Bio. Ref. Interval
ANTI THYROID PEROXIDASE ANTIBODY:(ANTI TPO), SERUM @ (CLIA)	54.00	U/mL	<60.00

**Note:** Thyroid Peroxidase antibodies may be detected in individuals without clinically significant thyroid disease. They do not define the patient's thyroid functional status. Anti TPO is technically superior and a more specific method for measuring thyroid antibodies. It is especially useful in patients presenting with subclinical hypothyroidism where TSH is elevated but free T4 levels are normal.

**Clinical Use**

- Confirm presence of Autoimmune thyroid disease

**Increased Levels**

- Hashimoto thyroiditis
- Graves disease
- Postpartum thyroiditis
- Primary hypothyroidism due to Hashimoto thyroiditis

T4, FREE; FT4, SERUM (Chemiluminescent Immunoassay)	1.17	ng/dL	0.89 - 1.76
--	------	-------	-------------

**Clinical Use**

- Initial test of thyroid function in patients with suspected thyroid dysfunction
- Assess thyroid status in patients with abnormal total T4 concentrations
- Distinguish Euthyroid hyperthyroxinemias from hypothyroidism

**Increased Levels:** Thyroid hormone resistance, Hyperthyroidism

**Decreased Levels:** Primary hypothyroidism, Secondary hypothyroidism

TSH, ULTRASENSITIVE, SERUM (Chemiluminescent Immunoassay)	7.517	uIU/mL	0.550 - 4.7
--	-------	--------	-------------

**Note**

1. TSH levels are subject to circadian variation, reaching peak levels between 2 - 4 a.m. and at a minimum between 6-10 pm. The variation is of the order of 50%, hence time of the day has influence on the measured serum TSH concentrations.
2. Values <0.03 uIU/mL need to be clinically correlated due to presence of a rare TSH variant in some

*Self Adjusted*  
*[Signature]*  
*29-11-19*





L28 - Greater Noida  
 SH.# G-18 to 21,  
 114,115 & 116  
 MSX T ALPHA 1, ALPHA COMMERCIAL BELT  
 NOIDA

Name	: CGHS-4313113.MR. RAJVIR SHARMA	Collected	: 3/4/2019 9:40:00AM
Lab No.	: 145909115	Age: 66 Years	Gender: Male
A/c Status	: P	Ref By: CGHS	Report Status: Final
		Received	: 3/4/2019 9:41:10AM
		Reported	: 3/4/2019 7:03:55PM

Test Name	Results	Units	Bio. Ref. Interval
<b>KIDNEY PANEL; KFT,SERUM</b> (Spectrophotometry, Indirect ISE)			
Urea	22.10	mg/dL	17.00 - 43.00
Creatinine	0.80	mg/dL	0.67 - 1.17
Uric Acid	5.80	mg/dL	3.50 - 7.20
Calcium, Total	9.40	mg/dL	8.80 - 10.20
Phosphorus	3.10	mg/dL	2.30 - 3.70
Alkaline Phosphatase (ALP)	103	U/L	30.00 - 120.00
Total Protein	7.80	g/dL	6.40 - 8.10
Albumin	4.40	g/dL	3.20 - 4.60
A : G Ratio	1.29		0.90 - 2.00
Sodium	145.00	mEq/L	136.00 - 146.00
Potassium	3.90	mEq/L	3.50 - 5.10
Chloride	107.00	mEq/L	101.00 - 109.00

*Self Attached*  
*for*  
*20/11/19*





L28 - PSC GREATER NOIDA (OMEGA 1)  
 NS-38, P2, SECTOR-OMEGA 1ST BUILDERS  
 AREA, GREATER NOIDA  
 NOIDA



Name : Mr. RAJVIR SHARMA

Lab No. : 143233421

Age: 65 Years

Gender: Male

A/c Status : P

Ref By: AIIMS

Collected : 19/10/2018 8:59:00AM

Received : 19/10/2018 9:12:51AM

Reported : 20/10/2018 10:43:38AM

Report Status : Final

Test Name	Results	Units	Bio. Ref. Interval
<b>LIVER &amp; KIDNEY PANEL, SERUM</b> (Spectrophotometry, Indirect ISE)			
Bilirubin Total	1.17	mg/dL	0.20 - 1.10
Bilirubin Direct	0.21	mg/dL	<0.20
Bilirubin Indirect	0.96	mg/dL	<1.10
AST (SGOT)	39	U/L	<50
ALT (SGPT)	45	U/L	<50
GGTP	23	U/L	<55
Alkaline Phosphatase (ALP)	129	U/L	30.00 - 120.00
Total Protein	8.00	g/dL	6.40 - 8.10
Albumin	4.47	g/dL	3.20 - 4.60
A : G Ratio	1.27		0.90 - 2.00
Urea	19.00	mg/dL	17.00 - 43.00
Creatinine	1.07	mg/dL	0.67 - 1.17
Uric Acid	6.98	mg/dL	3.50 - 7.20
Calcium, Total	9.70	mg/dL	8.80 - 10.20
Phosphorus	2.80	mg/dL	2.30 - 3.70
Sodium	138.00	mEq/L	136.00 - 146.00
Potassium	3.65	mEq/L	3.50 - 5.10
Chloride	100.00	mEq/L	101.00 - 109.00

**GFR (GLOMERULAR FILTRATION RATE), MDRD @**  
 (Compensated Jaffe's reaction, IDMS traceable)

Creatinine, Serum	1.07	mg/dL	0.67 - 1.17
GFR, Estimated	69	mL/min/1.73m <sup>2</sup>	

**Interpretation**

AGE IN YEARS	GFR IN mL/min/1.73m <sup>2</sup>
20-29	116
30-39	107
40-49	99
50-59	93

*Self Administered*  
*[Signature]*  
 29/10/19





L28 - Greater Noida  
 SH.# G-1B to 21,  
 114,115 & 116  
 MSX T ALPHA 1, ALPHA COMMERCIAL BELT  
 NOIDA



Name : CGHS-4313113.MR. RAJVIR SHARMA  
 Lab No. : 144501126 Age: 65 Years Gender: Male  
 A/c Status : P Ref By : CGHS  
 Collected : 19/12/2018 8:44:00AM  
 Received : 19/12/2018 8:44:34AM  
 Reported : 19/12/2018 1:53:39PM  
 Report Status : Final

Test Name	Results	Units	Bio. Ref. Interval
<b>LIVER PANEL 1; LFT,SERUM</b> (Spectrophotometry)			
Bilirubin Total	1.60	mg/dL	0.20 - 1.10
Bilirubin Direct	0.90	mg/dL	<0.20
Bilirubin Indirect	0.70	mg/dL	<1.10
AST (SGOT)	42	U/L	<50
ALT (SGPT)	54	U/L	<50
GGTP	19	U/L	<55
Alkaline Phosphatase (ALP)	89	U/L	30.00 - 120.00
Total Protein	7.50	g/dL	6.40 - 8.10
Albumin	4.40	g/dL	3.20 - 4.60
A : G Ratio	1.42		0.90 - 2.00

**Note :** In known cases of Chronic Liver disease due to Viral Hepatitis B & C, Alcoholic liver disease or Non alcoholic fatty liver disease. Enhanced liver fibrosis (ELF) test may be used to evaluate liver fibrosis.

Dr. Swan Singh  
 MD (Pathology)  
 Chief of Lab

*Self Author*  
*L*  
*29/12/19*

-----End of report-----

### IMPORTANT INSTRUCTIONS

\*Test results released pertain to the specimen submitted.\*All test results are dependent on the quality of the sample received by the Laboratory.  
 \*Laboratory investigations are only a tool to facilitate in arriving at a diagnosis and should be clinically correlated by the Referring Physician.\*Sample repeats are accepted on request of Referring Physician within 7 days post reporting.\*Report delivery may be delayed due to unforeseen circumstances. Inconvenience is regretted.\*Certain tests may require further testing at additional cost for derivation of exact value. Kindly submit request within 72 hours post reporting.\*Test results may show interlaboratory variations.\*The Courts/Forum at Delhi shall have exclusive jurisdiction in all disputes/claims concerning the test(s) & or results of test(s).\*Test results are not valid for medico legal purposes.\*Contact customer care Tel No. +91-11-39885050 for all queries related to test results.





PSC GREATER NOIDA (OMEGA 1)  
 38, P2, SECTOR-OMEGA 1ST BUILDERS  
 AREA, GREATER NOIDA  
 NOIDA



Name : Mr. RAJVIR SHARMA	Collected : 19/10/2018 8:59:00AM
Lab No. : 143233421    Age: 65 Years    Gender: Male	Received : 19/10/2018 9:12:51AM
A/c Status : P    Ref By: AIIMS	Reported : 20/10/2018 10:43:38AM
	Report Status : Final

Test Name	Results	Units	Bio. Ref. Interval
60-69	85		
>=70	75		

**Note**

1. National Kidney Disease Education program recommends the use of MDRD equation to estimate or predict GFR in adults (>=20 years) with Chronic Kidney Disease (CKD)
2. MDRD equation is most accurate for GFR <=60 mL/min/1.73m<sup>2</sup>
3. Recalculation of estimated GFR is required for African American race

**Interpretation**

CKD STAGE	DESCRIPTION	GFR(mL/min/1.73m <sup>2</sup> )	ASSOCIATED FINDINGS
0	Normal kidney Function	>90	No Proteinuria
1	Kidney damage with normal or high GFR	>90	Presence of Protein, albumin, cells or casts seen in urine
2	Mild decrease in GFR	60 - 89	-
3	Moderate decrease in GFR	30 - 59	-
4	Severe decrease in GFR	15 - 29	-
5	Kidney Failure	<15	-

*Self A/c Status*  
*29-11-19*

**Comments**

Modification of diet in renal disease (MDRD) equation is most thoroughly validated and superior to all the other methods for estimation of GFR. It does not require weight as a variable and yields an estimated GFR normalized to 1.73m<sup>2</sup> body surface area. Using serum creatinine alone gives a poor inference of GFR because they are inversely related and effects of age, sex and race on creatinine production complicate interpretation. For African American races a modified formula is used for calculation of GFR.





Alpha 1, ALPHA COMMERCIAL BELT

CGHS-4313113.MR. RAJVIR SHARMA  
 No. 148743767  
 Status P

Age: 66 Years  
 Ref By: CGHS

Gender: Male

Collected 20/8/2019 8:38:00AM  
 Received 20/8/2019 8:43:02AM  
 Reported 20/8/2019 6:05:08PM  
 Report Status Interim

KIDNEY PANEL: KFT.SERUM @

Test Name	Results	Units	Bio. Ref. Interval
Urea (Urea) (U)	20.00	mg/dL	17.00 - 43.00
Creatinine (Creatinine) (C)	0.92	mg/dL	0.67 - 1.17
Uric Acid (Uric acid) (U)	6.70	mg/dL	3.50 - 7.20
Calcium, Total (Calcium) (C)	8.70	mg/dL	8.80 - 10.20
Phosphorus (Phosphorus) (P)	2.60	mg/dL	2.30 - 3.70
Alkaline Phosphatase (ALP) (ALP) (ALP)	104	U/L	30 - 120
Total Protein (Total Protein) (T)	7.30	g/dL	6.40 - 8.10
Albumin (Albumin) (A)	4.01	g/dL	3.20 - 4.60
A : G Ratio (A:G Ratio) (A/G)	1.22		0.90 - 2.00
Sodium (Sodium) (S)	137.00	mEq/L	136.00 - 146.00
Potassium (Potassium) (K)	3.41	mEq/L	3.50 - 5.10

*Self A/G Ratio*  
*K*  
*29/11/19*

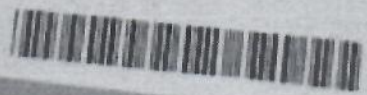

If results are alarming or unexpected, client is advised to contact the laboratory immediately for possible remedial action.  
 © Tests conducted at Referral Lab.



L2H - PSC GREATER NOIDA (OMEGA 1)  
 NS-38, P2, SECTOR-OMEGA 1ST BUILDERS  
 AREA, GREATER NOIDA  
 NOIDA



Name	: Mr. RAJVIR SHARMA	Collected	: 30/3/2019 1:31:00PM
Lab No.	: 145698554	Age: 66 Years	Gender: Male
A/c Status	: P	Ref By: SELF	Received
			: 30/3/2019 1:42:41PM
			Reported
			: 31/3/2019 10:46:41AM
			Report Status
			: Final

Test Name	Results	Units	Bio. Ref. Interval
PROTEIN, TOTAL, RANDOM URINE @ (Spectrophotometry)	36.70	mg/dL	<14.00

**Note**

1. Excretion of total protein in individuals is highly variable with or without kidney disease.
2. Conditions affecting protein excretion other than kidney disease are urinary tract infection, diet, menstruation & physical activity.

*Himangshu*  
 Dr Himangshu Mazumdar  
 MD, Biochemistry  
 Consultant Biochemist  
 NRL - Dr Lal PathLabs Ltd

*Nimmi*  
 Dr Nimmi Kanaal  
 MD, Biochemistry  
 National Head - Clinical Chemistry &  
 Biochemical Genetics  
 NRL - Dr Lal PathLabs Ltd

-----End of report-----

**IMPORTANT INSTRUCTIONS**

\*Test results released pertain to the specimen submitted.\*All test results are dependent on the quality of the sample received by the Laboratory.  
 \*Laboratory investigations are only a tool to facilitate in arriving at a diagnosis and should be clinically correlated by the Referring Physician.\*Sample repeats are accepted on request of Referring Physician within 7 days post reporting.\*Report delivery may be delayed due to unforeseen circumstances. Inconvenience is regretted.\*Certain tests may require further testing at additional cost for derivation of exact value. Kindly submit request within 72 hours post reporting.\*Test results may show interlaboratory variations.\*The Courts/Forum at Delhi shall have exclusive jurisdiction in all disputes/claims concerning the test(s) & or results of test(s).\*Test results are not valid for medico legal purposes. \*Contact customer care Tel No. +91-11-39885050 for all queries related to test results.  
 (#) Sample drawn from outside source.

*Self Analyzed*  
*H*  
*25/3/19*



L28 - Greater Noida  
 SK# G-18 to 21,  
 114,115 & 116  
 MSX T ALPHA 1, ALPHA COMMERCIAL BELT  
 NOIDA

Name : CGHS-4313113.MR. RAJVIR SHARMA      Collected : 20/4/2019 10:36:00AM  
 Lab No. : 145287805      Age: 66 Years      Gender: Male      Received : 20/4/2019 10:36:27AM  
 A/c Status : P      Ref By : CGHS      Reported : 22/4/2019 10:00:25AM  
 Report Status : Final

Test Name	Results	Units	Bio. Ref. Interval
<b>URINE EXAMINATION, ROUTINE; URINE, R/E</b> (Automated Strip test, Chemical, Light microscopy)			
<b>Physical</b>			
Colour	Lemon Yellow		Pale yellow
Specific Gravity	1.010		1.001 - 1.030
pH	5.5		5.0 - 8.0
<b>Chemical</b>			
Proteins	Nil		Nil
Glucose	Nil		Nil
Ketones	Nil		Nil
Bilirubin	Nil		Nil
Urobilinogen	Normal		Normal
Leucocyte Esterase	Negative		Negative
Nitrite	Negative		Negative
<b>Microscopy</b>			
R.B.C.	2-3 RBC/HPF		Negative
Pus Cells	0-1 WBC/HPF		0-5 WBC / hpf
Epithelial Cells	+(in small numbers)		Few
Casts	Nil		Nil /lpf
Crystals	Negative		Nil
Others	Nil		
Result Rechecked, Please Correlate Clinically.			

*Self Analyzed*  
*[Signature]*  
*20/4/19*





L28 - Greater Noida  
 SRV C-18 to 21,  
 114, 115 & 116  
 MSX T ALPHA 1, ALPHA COMMERCIAL BELT  
 NOIDA

Name: CGHS-4313113.MR. RAJVIR SHARMA  
 Lab No.: 148742259 Age: 66 Years Gender: Male  
 A/c Status: P Ref By: Dr.SANDEEP SAHAYA  
 Collected: 16/8/2019 3:10:00PM  
 Received: 16/8/2019 3:12:02PM  
 Reported: 16/8/2019 6:00:31PM  
 Report Status: Final

Test Name	Results	Units	Bio. Ref. Interval
<b>URINE EXAMINATION, ROUTINE; URINE, R/E</b> (Automated Strip test, Chemical, Light microscopy)			
<b>Physical</b>			
Colour	Lemon Yellow		Pale yellow
Specific Gravity	1.010		1.001 - 1.030
pH	6.5		5.0 - 8.0
<b>Chemical</b>			
Proteins	Traces (20.0 mg/dL)		Nil
Glucose	Nil		Nil
Ketones	Nil		Nil
Bilirubin	Nil		Nil
Urobilinogen	Normal		Normal
Leucocyte Esterase	Negative		Negative
Nitrite	Negative		Negative
<b>Microscopy</b>			
R.B.C	6 - 8 RBC/HPF		Negative
Pus Cells	3-4 WBC/HPF		0-5 WBC / hpf
Epithelial Cells	Few		Few
Casts	Nil		Nil /lpf
Crystals	Negative		Nil
Others	Nil		

Result Rechecked,  
 Please Correlate Clinically.

*Self Attended*  
 16/8/19



For Noida  
 Plot No. 21  
 A-118  
 ALPHA 1, ALPHA COMMERCIAL BELT

Ref No: CGHS-4313113.MR. RAJVIR SHARMA  
 Lab No: 148743767 Age: 66 Years Gender: Male  
 Ref Status: P Ref By: CGHS  
 Collected: 20/8/2019 8:38:00AM  
 Received: 20/8/2019 8:43:02AM  
 Reported: 20/8/2019 6:05:08PM  
 Report Status: Interim

Test Name	Results	Units	Bio. Ref. Interval
AST/ALT Ratio	0.90		<1.00
GGTP @ (JRC)	27	U/L	<55
Alkaline Phosphatase (ALP) @ (JRC-AMP)	104	U/L	30 - 120
Bilirubin Total (DPD)	1.26	mg/dL	0.20 - 1.10
Bilirubin Direct (DPD)	0.21	mg/dL	<0.20
Bilirubin Indirect (Calculated)	1.05	mg/dL	<1.10
Total Protein (Biot)	7.30	g/dL	6.40 - 8.10
Albumin (BCG)	4.01	g/dL	3.20 - 4.60
A : G Ratio (Calculated)	1.22		0.90 - 2.00

**Note**

1. In an asymptomatic patient, Non alcoholic fatty liver disease (NAFLD) is the most common cause of increased AST, ALT levels. NAFLD is considered as hepatic manifestation of metabolic syndrome.
2. In most type of liver disease, ALT activity is higher than that of AST; exception may be seen in Alcoholic Hepatitis, Hepatic Cirrhosis, and Liver neoplasia. In a patient with Chronic liver disease, AST/ALT ratio > 1 is highly suggestive of advanced liver fibrosis.
3. In known cases of Chronic Liver disease due to Viral Hepatitis B & C, Alcoholic liver disease or NAFLD, Enhanced liver fibrosis (ELF) test may be used to evaluate liver fibrosis.
4. In a patient with Chronic Liver disease, AFP and Des-gamma carboxyprothrombin (DCP)/PIVKA II can be used to assess risk for development of Hepatocellular Carcinoma.

*Self-Auth*  
*20/8/19*





Noida  
 No 21,  
 110  
 ALPHA 1, ALPHA COMMERCIAL BELT

CGHS-4313113.MR. RAJVIR SHARMA  
 Lab No. : 145909115 Age: 68 Years Gender: Male  
 A/c Status : P Ref By: CGHS  
 Collected 3/4/2019 9:40:00AM  
 Received 3/4/2019 9:41:10AM  
 Reported 3/4/2019 7:03:55PM  
 Report Status Final

Test Name URINE EXAMINATION, ROUTINE; URINE, R/E  
 (Automated Strip test, Chemical, Light microscopy)  
 Results Units Bio. Ref. Interval

Physical

Colour Pale Yellow Pale yellow  
 Specific Gravity 1.015 1.001 - 1.030  
 pH 6 5.0 - 8.0

Chemical

Proteins Traces (20.0 mg/dL) Nil  
 Glucose Nil Nil  
 Ketones Nil Nil  
 Bilirubin Nil Nil  
 Urobilinogen Normal Normal  
 Leucocyte Esterase Negative Negative  
 Nitrite Negative Negative

Microscopy

R B C 20-30 RBC/HPF Negative  
 Pus Cells 3-4 WBC/HPF 0-5 WBC / hpf  
 Epithelial Cells Few Few  
 Casts Nil Nil /lpf  
 Crystals Negative Nil  
 Others Nil

Result Rechecked,  
 Please Correlate Clinically.

*Self Attached for 29/3/19*





L28 - Greater Noida  
 SH.# G-18 to 21,  
 114, 115 & 116  
 MSX T ALPHA 1, ALPHA COMMERCIAL BELT  
 NOIDA

Name : CGHS-4313113.MR. RAJVIR SHARMA  
 Lab No. : 145909114 Age: 66 Years Gender: Male  
 A/c Status : P Ref By: SELF  
 Collected : 3/4/2019 9:44:00AM  
 Received : 3/4/2019 9:46:02AM  
 Reported : 3/4/2019 6:21:33PM  
 Report Status : Final

Test Name	Results	Units	Bio. Ref. Interval
<b>LIPID PROFILE, BASIC, SERUM</b> (Spectrophotometry, Calculated)			
Cholesterol Total	195.00	mg/dL	<200.00
Triglycerides	179.00	mg/dL	<150.00
HDL Cholesterol	36.00	mg/dL	>40.00
LDL Cholesterol	123.20	mg/dL	<100.00
VLDL Cholesterol	35.80	mg/dL	<30.00
Non-HDL Cholesterol	159.00	mg/dL	<130.00

**Interpretation**

NATIONAL LIPID ASSOCIATION RECOMMENDATIONS (NLA-2014)	TOTAL CHOLESTEROL in mg/dL	TRIGLYCERIDE in mg/dL	LDL CHOLESTEROL in mg/dL	NON HDL CHOLESTEROL in mg/dL
Optimal	<200	<150	<100	<130
Above Optimal	-	-	100- 129	130 - 159
Borderline High	200-239	150-199	130-159	160 - 189
High	>=240	200-499	160-189	190 - 219
Very High	-	>=500	>=190	>=220

**Note**

- Measurements in the same patient can show physiological & analytical variations. Three serial samples 1 week apart are recommended for Total Cholesterol, Triglycerides, HDL & LDL Cholesterol.
- As per NLA-2014 guidelines, all adults above the age of 20 years should be screened for lipid status. Selective screening of children above the age of 2 years with a family history of premature cardiovascular disease or those with at least one parent with high total cholesterol is recommended.
- Low HDL levels are associated with increased risk for Atherosclerotic Cardiovascular disease (ASCVD) due to insufficient HDL being available to participate in reverse cholesterol transport, the process by which cholesterol is eliminated from peripheral tissues.

*Self Administered*  
 29-1-19  
 Page 1 of 5





L28 - Greater Noida  
 SH.# G-18 to 21,  
 114,115 & 116  
 MSX T ALPHA 1, ALPHA COMMERCIAL BELT  
 NOIDA



Name : CGHS-4313113.MR. RAJVIR SHARMA	Collected : 19/12/2018 8:43:00AM
Lab No. : 144501125 Age: 65 Years Gender: Male	Received : 19/12/2018 8:43:48AM
A/c Status : P Ref By : CGHS	Reported : 19/12/2018 5:27:21PM
	Report Status : Final

Test Name	Results	Units	Bio. Ref. Interval
<b>KIDNEY PANEL: KFT.SERUM</b> (Spectrophotometry, Indirect ISE)			
Urea	28.10	mg/dL	17.00 - 43.00
Creatinine	1.10	mg/dL	0.67 - 1.17
Uric Acid	8.20 ✓	mg/dL	3.50 - 7.20
Calcium, Total	10.30	mg/dL	8.80 - 10.20
Phosphorus	3.20	mg/dL	2.30 - 3.70
Alkaline Phosphatase (ALP)	89	U/L	30.00 - 120.00
Total Protein	7.80	g/dL	6.40 - 8.10
Albumin	4.40	g/dL	3.20 - 4.60
A : G Ratio	1.29		0.90 - 2.00
Sodium	139.00	mEq/L	136.00 - 146.00
Potassium	3.70	mEq/L	3.50 - 5.10
Chloride	99.00	mEq/L	101.00 - 109.00

*Self Adjusted*  
*H*  
*29/11/19*

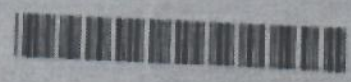



Greater Noida  
 G-15 to 21,  
 115 & 116  
 EX 7 ALPHA 1, ALPHA COMMERCIAL BELT  
 NDA

Name: CGHS-4313113.MR. RAJVIR SHARMA  
 Lab No: 148743767 Age: 66 Years Gender: Male  
 A/c Status: P Ref By: CGHS  
 Collected: 20/8/2019 8:38:00AM  
 Received: 20/8/2019 8:43:02AM  
 Reported: 20/8/2019 6:05:09PM  
 Report Status: Interim

Test Name: URINE EXAMINATION, ROUTINE; URINE, R/E  
 (Automated Strip test, Chemical, Light microscopy)  
 Results Units Bio. Ref. Interval

Physical

Colour: Slight Lemon Yellow Pale yellow  
 Specific Gravity: 1.020 1.001 - 1.030  
 pH: 6 5.0 - 8.0

Chemical

Proteins: Traces(10.0 mg/dL) Nil  
 Glucose: Nil Nil  
 Ketones: Nil Nil  
 Bilirubin: Nil Nil  
 Urobilinogen: Normal Normal  
 Leucocyte Esterase: Negative Negative  
 Nitrite: Negative Negative

Microscopy

R.B.C.: 6 - 8 RBC/HPF Negative  
 Pus Cells: 2-3 WBC/HPF 0-5 WBC / hpf  
 Epithelial Cells: Few Few  
 Casts: Nil Nil /lpt  
 Crystals: Negative Nil  
 Others: Nil

Result Rechecked,  
 Please Correlate Clinically.

*Self Attached*  
*[Signature]*  
 20/8/19





L28 - Greater Noida  
 Sk. # G-18 to 21,  
 114, 115 & 116  
 MSX T ALPHA 1, ALPHA COMMERCIAL BELT  
 NOIDA

Name: CGHS-4313113.MR. RAJVIR SHARMA  
 Lab No.: 145267805 Age: 66 Years Gender: Male  
 A/c Status: P Ref By: CGHS  
 Collected: 20/4/2019 10:36:00AM  
 Received: 20/4/2019 10:36:27AM  
 Reported: 22/4/2019 10:00:25AM  
 Report Status: Final

Test Name: URINE EXAMINATION, ROUTINE; URINE, R/E  
 (Automated Strip test, Chemical, Light microscopy)

Results	Units	Bio. Ref. Interval
<b>Physical</b>		
Colour	Lemon Yellow	Pale yellow
Specific Gravity	1.010	1.001 - 1.030
pH	5.5	5.0 - 8.0
<b>Chemical</b>		
Proteins	Nil	Nil
Glucose	Nil	Nil
Ketones	Nil	Nil
Bilirubin	Nil	Nil
Urobilinogen	Normal	Normal
Leucocyte Esterase	Negative	Negative
Nitrite	Negative	Negative
<b>Microscopy</b>		
R.B.C	2-3 RBC/HPF	Negative
Pus Cells	0-1 WBC/HPF	0-5 WBC / hpf
Epithelial Cells	+(in small numbers)	Few
Casts	Nil	Nil / hpf
Crystals	Negative	Nil
Others	Nil	

Result Rechecked,  
 Please Correlate Clinically.

*Self A/c*  
 20/4/19

