



लक्ष्मीपत सिंहानिया हृदय रोग संस्थान, मेडिकल कालेज,  
कानपुर - वाह्य रोगी विभाग

रोगी का नाम - Vijay Kumar

पिता/पत्नी - B.B.Lal

उम्र - 37 Years लिंग - M

Queue No.-- 444

पता - Kanpur

परामर्श सं०- 1

दिनांक -12.05.2014 सोमवार

रजिस्ट्रेशन नं० -



LPSIC80973

चिकित्सक का नाम- प्रो. डा. सी. एम. वर्मा

Pulse \_\_\_\_\_

डायग्नोसिस

HTN  
(New onset)

AM Cr.  
Non DM  
Non DM  
Diabetes ++

BP 150/100

ECG LVH E

strain pattern)

Family 4/5 HTN (+)

TMT \_\_\_\_\_

AM SF

ECHO

case s/b Prof. C.M. Verma

X-RAY \_\_\_\_\_

BLOOD TEST \_\_\_\_\_

R/A. 2D Echo ?  
TRAP I report

12 MAY 2014

12/5/14

1. Coverage of A/S 2 report

2. Metformin 50 1 report

पान, मसाला, तम्बाकू, बीड़ी व सिगरेट हृदय के लिए नुकसानदायक है।  
इस संस्थान के चिकित्सक घर या अन्य कहीं प्राइवेट प्रेक्टिस नहीं करते हैं।  
कम्प्यूटरीकृत पर्चा - मुहर की आवश्यकता नहीं है।

Handwritten signature and notes at the bottom right of the page.



लक्ष्मीपत सिंहानिया हृदय रोग संस्थान, मेडिकल कालेज,  
कानपुर - वाह्य रोगी विभाग

रोगी का नाम - Raja Vijay

पिता/पत्नी - Ginnari Prasad

उम्र - 39 Years लिंग - M

Queue No. - 254

पता - Kanpur

परामर्श सं० - 1

दिनांक - 15.05.2014 बृहस्पतिवार

रजिस्ट्रेशन नं० -



LPSIC81994

चिकित्सक का नाम - प्रो. डा. विनय कृष्ण, प्रो. डा. राकेश वर्मा, डा. नीरज कुमार,  
डा. उमेश्वर पाण्डेय

Pulse \_\_\_\_\_

डायग्नोसिस

Hydets

BP 160/90 mmHg

BP: -

ECG [Handwritten]

ECC -

TMT \_\_\_\_\_

LVH

ECHO \_\_\_\_\_

X-RAY \_\_\_\_\_

BLOOD TEST \_\_\_\_\_

Tas UNITEL-H-40 - 50

Tas Myometax 2 50

Tas CLOPIAS-AP 75-05

Tas BIVIDOMAR 10

Tas Zylax 2.5 - 50

Tas REITOR-103 - 03

Tas ALP-0.5/2 - 05

धान, मसाला, तम्बाकू, बीड़ी व सिगरेट हृदय के लिए नुकसानदायक है।

इस संस्थान के चिकित्सक घर या अन्य कहीं प्राइवेट प्रैक्टिस नहीं करते हैं।

कम्प्यूटरीकृत पर्चा - मुहर की आवश्यकता नहीं है।

# Dr. S.S. Singhal

CONSULTANT CARDIOLOGIST  
REGENCY HOSPITAL  
SARVODAYA NAGAR, KANPUR  
Ph. : 2212003-2212004

M.D. (Medicine), D.M. (CARDIOLOGY)  
Ph.D. (BIRMINGHAM), F.R.C.P. (LONDON)  
FORMER PROFESSOR & HEAD DEPTT. OF CARDIOLOGY  
G.S.V.M. MEDICAL COLLAGE, KANPUR

Residence :  
"DEEPSHIKHA"  
3/100, VISHNUPURI, KANPUR  
Ph.:0512-2561006  
Mobile : 9839027440  
E-mail:sssinghal@sify.com

Mr. Vijai Kumar

Date: 16/5/14

37. Htn. / LVH BCL/Bcho.  
Eggs, lipids, creatinine wnl  
W. abd. normal  
16 J/o, no @. pulses normal.

Ad

• Coversyl AM (4/5) 1 tab od.

• Met 30k. H/ (50/12.5) 1 tab od.

Metocand H

or Nebilang H  
(5mg).

18/5  
124/84

7/8/14  
124/76

- Coversyl AM (4/5) 1 tab od  
- Nebilang H (5mg) 1 tab od.

28/9/14  
126/84  
C 180  
T 182  
H 39  
L 109

- Roseday F (5mg)  
1 tab od

## CONSULTATION HOUR

Residence : Daily 9.30 A.M. to 12.30 Noon  
REGENCY HOSPITAL : 2.00 P.M. to 3.00 Monday to Friday  
In case of emergency Please rush to the Hospital, do not come to Residence

सेविल जज 04/03/2017

हम सबने यह ठाना है; भारत स्वच्छ बनाया है।

# जिला चिकित्सालय सुलतानपुर

**O.P.D. SLIP**

रजिस्ट्रेशन संख्या.....

56982



छोटा परिवार  
सुख का आधार

रोगी का नाम..... विजय कुमार

आयु..... 41

दिनांक	रोग.....	लड़का.....
	लक्षण और उपचार	लड़की.....
		सबसे छोटे बच्चे की उम्र.....

**R<sub>x</sub>**

LM

00 MAR 2017

- Serum T3, T4, TSH
- Lipid Profile
- Serum Urea
- Creatinine
- R.B Sugar
- HbA1c
- ECG
- (Chest)

Refer to Cardiology dept  
Super I  
Lecanom  
Vijay

विशेष निर्देश :-

- 1- नसबन्दी सुविधा प्रतिदिन उपलब्ध है। 2. पर्चा केवल 15 दिन के लिए मान्य है।
- 3- चिकित्सा परिषद धूम्रपान वर्जित क्षेत्र है कृपया इसे साफ रखें।

10/5/17

Dr. Bee

# डा० आशीष

एम.बी.बी.एस., एम.डी. (मेडिसिन)

(पूर्व चीफ रेजिडेन्ट, किंग जार्ज मेडिकल कालेज, लखनऊ)  
कान्सलटेन्ट फिजीशियन, डायबिटीज एवं हृदय रोग विशेषज्ञ  
सिविल लाइन नं-1, सुलतानपुर (30प्र०)

UPMC Reg. No. 30181

Dr. Vijay Kumar/  
Judge School

Δ Hypertension

↓ R De SS Singhal

LVH  
Conc. Hypertrophy

ESG  
W1.0

↓ Dr. R. Thakur

depot se 180  
TG 182

ASH-7 (Machin)

ECG (LVH & ST depression)  
(T<sub>b</sub> V<sub>2</sub>-V<sub>6</sub>) 2014-15  
ATKAP

F83

Fracture  
Jugulum

2DEcho -  
① Chamber  
valve ②  
Con LVH +  
EF 28%.  
at knob  
LPS  
Sphane

→ 1st time

BP 134/84

10T. I Amlodipin-M (5/50) 500  
10T. II Teloste c4 40/125 500

Refer to

CARDIOLOGY

KAMU/dho

(LARI CARDIOLOGY)

Tobacco

~~Maclin (10) - 100 in  
(Aforva)~~

ATKAP

10/5/17

110/82

TSH > 6.8

Adv. TSH



# KING GEORGE'S MEDICAL UNIVERSITY, U.P., LUCKNOW

Gandhi Memorial & Associated Hospitals  
Central Patient Management System

OPD TICKET

E-6870

**OPD TICKET**



KGMU/GMAH/2017/06/016455

Patient Name : Vijay Kumar  
Address : B-16 Civil lines officer colony Sultanpur  
Department Name : Cardiology

Date : 12 Jun 2017  
Age : 41 Year

Valid till : 26-06-2017  
Sex : ~~Female~~ *Male*  
Doctor's Name : Dr. V.S. Narain

You are entitled for copy of medical records at the time of discharge/end of treatment

S7

h FN

20 swing eds

ECG

HR-140/8

12/6/17

Axvelo-2.2 m/sec

Grade I diastolic dysfunction ⊕

E-77, A-1.12, E/A-69, DT-157

Conc LVH ⊕

LVID = 4.5 cm

Lv EF - ~~60-70%~~ 70%

No A/SAM

No MR / AR / TR

No clot / neg / masses / PB

IAS / IS intact

hfb

IVS - 1.4 / 1.3  
 LVPW - 1.4 / 1.2  
 LVID - 4.5 / 2.8  
 EDV - 100 ml  
 ESV - 29 ml  
 EF - 70 %  
 SF - 40 %



# King George's Medical University U.P.

## Department Of Cardiology

Lucknow - 226003 (India)

Ref. ....

Date. 13/6/17

Mr. Vijay Kumar / 40y male,

Rec of. HNH:

asymptomatic

no ntg synops / family ntg sudden death

Ecg = LUn or ST ↓ & deep T ↓

in V<sub>2</sub> - V<sub>6</sub>.



2DEms - HEm (Apical variant)

(Apical thickener (disables) → 250g)

patient needs close monitoring & regular follow-up with a cardiologist.

Tab. Prolorel XL (50) 100.

100.

2115

Carbim. Amlodipin-m (5/50) / Telul cu (40/120)

*[Handwritten signature]*

Adv → 2DEms today

Adv 24 hrs water monitoring



# KMC HOSPITAL & RESEARCH CENTRE

(NABH ACCREDITED MULTISPECIALITY HOSPITAL)

(A Unit of KAMNA MEDICAL CENTRE Pvt. Ltd.)



BAGHPAT ROAD, MEERUT (U.P.) Ph.: 0121-4002111-114

(M) +91-9557316311, 9997794311, Visit us at: www.kmcmedicare.com, E-mail: kmchospital500@gmail.com, E-mail: kmccancer.in

31.10.2020

Vijay Kumar — 43 yrs.  
A Doct new

A known patient of hypertension & Cardiac symptoms with LVH (Left ventricular hypertrophy) already on medicines years together & all investigations show regular Cardiac symptoms & hypertensive crisis off & on. He has been attending Cardiac medical OPDs in this hospital since May 2018. He is advised and strictly needed close monitoring with regular follow up with a cardiologist with a centre, where all emergency facilities are available.



PET-CT • MRI • HIGH SPEED SPIRAL CT • DIGITAL X-RAY • MAMMOGRAPHY • ULTRA SOUND • COLOUR DOPPLER • 2D ECHO • TMT • EEG • PFT

ON PANEL : CGHS, ECHS, BSNL, UP Power Corp., RAF, CRP, CISF, आयुष्मान भारत योजना, Family Health Plan, Bajaj Allianz General Insurance, Alankit Health Care Ltd., Good Health Plan Ltd., Med Save, Raksha TPA, Vipul Med Corp., MD India Health Care Service (P) LTD., Bharti Exa, LIC TPA Services (P) Ltd., Sriram Fertilizers, Genins India TPA Ltd., Spurthi Meditech (TPA) Solutions Pvt. Ltd., Max Bupa Health Insurance Co., Future Generali Life Insurance Co. Ltd., HDFC Ergo General Insurance Company Ltd., Reliance TPA General Insurance, Apollo Munich Health Insurance Co. Ltd., Medicare TPA Service India (P) Ltd., Cholamandlam MS, ICICI Lombard General Insurance, Medi Assist India, Iffco Tokio, Paramount, Safeway, Aditya Birla Health Insurance, Gramin Health Care, Universal Sampo General Insurance





Samriddhi Srivastav

Class- 7-A

@ST1774

+91-8299115713

Admission No.      Date of Admission

2360

04 Mar, 2020

Date of Birth

03 Dec, 2008

Father's Name

Mr.Vijay Kumar

Mother's Name

Mrs.Sujata Kumari

Address

J-1, Judge's Colony, Civil Line Near  
Circuit House, Meerut

Contact Nos.

8299115713

8874947601

8299115713



**St. Mary's Convent College**

*Ramnee, Nainital*

2016 - Present



Switch Account(s)



Samriddhi Srivastav (Student)



St. Mary's Convent College

Ramnee, Nainital



Sampada Srivastav (Student)



St. Mary's Convent College

Ramnee, Nainital



+ Add Account





# ST. MARY'S CONVENT COLLEGE

RAMNEE PARK, NAINITAL - 263002

E-MAIL ID : smcramnee@gmail.com || PH. NO. : 05492-235364

(Affiliated to the Council for the Indian School Certificate Examination, New Delhi)

## HALF YEARLY EXAMINATION - PROGRESS REPORT

NAME : Samriddhi Srivastav  
 CLASS : 7-A  
 CLASS TEACHER : SANGEETA TARAGI  
 ADMISSION NO. : 2360  
 ROLL NUMBER : 42  
 ACADEMIC SESSION : 2020 - 2021

### ACADEMIC PROGRESS

SUBJECTS	UT 1	UT 2	TERM 1	TOTAL UT1+UT2+ TERM1	POINTS
ENGLISH LANGUAGE	8	9	74	91	1
ENGLISH LITERATURE	10	10	78	98	1
HINDI	9	9	78	96	1
SANSKRIT	20	29	49	98	1
MATHEMATICS	8	8	63	79	3
HISTORY & CIVICS	8	8	70	86	2
GEOGRAPHY	8	8	76	92	1
PHYSICS	8	8	76	92	1
CHEMISTRY	10	10	80	100	1
BIOLOGY	9	9	74	92	1
COMPUTER SCIENCE	10	10	78	98	1
ART	9	9	76	94	1
GENERAL KNOWLEDGE	10	10	80	100	1

### ATTENDANCE

/

### PERSONAL DEVELOPMENT

SUBJECTS	TERM 1
CLASSROOM ETIQUETTE	A
CONCERN FOR OTHERS	B
INTEGRITY	B
INTEREST IN SELF IMPROVEMENT	A
LEADERSHIP IN SERVICE	C
SCHOOL ACTIVITIES	C
SELF-ESTEEM	B
S.U.P.W	B
VALUE EDUCATION	B

### GRAPHICAL ANALYSIS

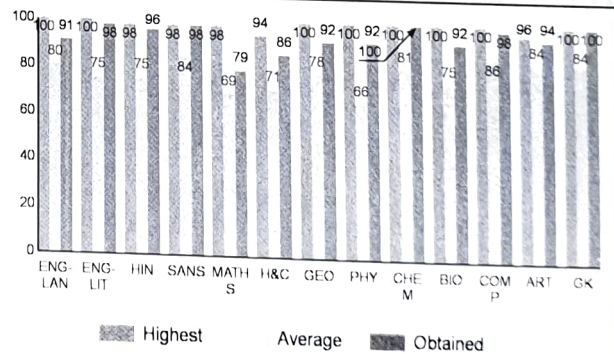

### TEACHER'S REMARKS

A DISCIPLINED AND DILIGENT CHILD.

ISSUE DATE :

*M. Manjusha* cf

CLASS TEACHER

PRINCIPAL

PARENT

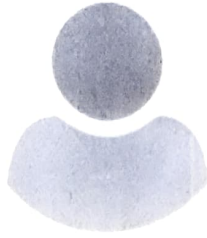

Sampada Srivastav

Class- 3-A

@ST1770

+91-8874947601

 Admission No.	Date of Admission
2322	28 Feb, 2020

 Date of Birth  
09 Apr, 2012

 Father's Name  
Mr.Vijay Kumar

 Mother's Name  
Mrs.Sujata Kumari

 Address  
J-1, Judge's Compound, Civil  
Line, Meerut

 Contact Nos.  
8874947601  
8874947601  
8299115713



**St. Mary's Convent College**

*Ranree, Nainital*

2016 - Present

 Switch Account(s)



Sampada Srivastav (Student)

 St. Mary's Convent College  
Ranree, Nainital



Samriddhi Srivastav (Student)

 St. Mary's Convent College  
Ranree, Nainital



 Add Account





# ST. MARY'S CONVENT COLLEGE

RAMNEE PARK, NAINITAL - 263002

E-MAIL ID : smcramnee@gmail.com || PH. NO. : 05492-235364

(Affiliated to the Council for the Indian School Certificate Examination, New Delhi)

## HALF YEARLY EXAMINATION - PROGRESS REPORT

<b>NAME</b>	: Sampada Srivastav	<b>ADMISSION NO.</b>	: 2322
<b>CLASS</b>	: 3-A	<b>ROLL NUMBER</b>	: 27
<b>CLASS TEACHER</b>	: DEEPTI PANT	<b>ACADEMIC SESSION</b>	: 2020 - 2021

### ACADEMIC PROGRESS

SUBJECTS	AW 1 [20 MARKS]	AW 2 [20 MARKS]	AW 3 [10 MARKS]	AW 4 [50 MARKS]	TOTAL GRADE
ENGLISH LANGUAGE	A	A	A	A	A
ENGLISH LITERATURE	A	A	A	A	A
HINDI	A	A	A	A	A
MATHEMATICS	A	A	A	A	A
SCIENCE	A	A	A	A	A
SOCIAL SCIENCE	A	A	A	A	A
COMPUTER SCIENCE	B	B	A	B	B
DICTATION	A	A	A	A	A
GENERAL KNOWLEDGE	A	A	A	A	A

### ATTENDANCE

/

### ACTIVITY ORIENTED SUBJECTS

SUBJECTS	TERM 1
ART	A
CONVERSATION	A
DANCE	A
P.T./GAMES	A
READING & RECITATION	A
SINGING	A
S.U.P.W	A
VALUE EDUCATION	A
WRITING	A

### PERSONAL DEVELOPMENT

SUBJECTS	TERM 1
CONCERN FOR OTHERS	A
SCHOOL ACTIVITY	A
SELF-ESTEEM	A
SINCERITY	A
SOCIABILITY	A

### GRAPHICAL ANALYSIS

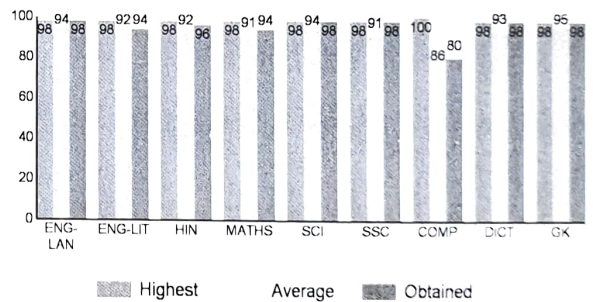

### TEACHER'S REMARKS

WELL DONE! KEEP IT UP

ISSUE DATE :

*M. Manjusha*

CLASS TEACHER

PRINCIPAL

PARENT