

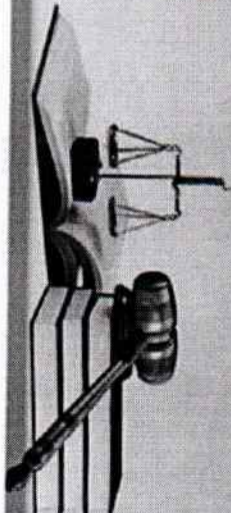

**LAW**  
English & Hindi Medium



## REGISTRATION RECEIPT

Dear Student,  
You have successfully made a payment of Rs. 50000 for your Registration at Rahul's IAS. The Registration No. for this payment is RIAS/2020/JS/6010 (details annexed below).

Student Name	Simona Agarwal
Father's Name	Manoj Kumar Agarwal
Registration No.	RIAS/2020/JS/6010
Batch	21st July 2020
Phone No	9758419337
Email	agarwalSIMI1@gmail.com
Transaction Date & Time	2020-04-01 20:51:37
Transaction Reference No.	484044
Transaction Amount	50000
Transaction Status	Success

 Print



**Resonance<sup>®</sup>**  
Educating for better tomorrow

**Student Identity Card (Academic Session : 2019-2020)**



**Roll No :19213390**

**Course : VIJAY**

**Course Code : JR**

**Study Center : Kota**



5

**Student's Name : VANSH AGARWAL**

4

**Father's Name : MANOJ KUMAR AGARWAL**

3

**Address :HOUSE NO. 3 , CIVIL LINES, JUDGES COLONY, LALITPUR, LALITPUR, Lalitpur ,UTTAR PRADESH**

2

**Phone : 9415227623**

1

Current	Previous	Initial
KT-JR01RR5	KT-JR00RR2	KT-JR00RR2

Academic Indiscipline



Examination Indiscipline

Administrative Indiscipline

1 2 3 4 5



(पर्चा जारी तिथि से 15 दिन तक मान्य होगा)

मान्यवर कांशीराम संयुक्त चिकित्सालय, ललितपुर  
(पुरुष) 2020

एक  
रूपया

नाम..... उमिता ..... पंजी. सं. 85721

उम्र..... 75 ..... लिंग..... P

निदान.....

दिनांक

Rx

कोविड-19 जांच

10 3 00 2020

Tridunesal cur CH

Dyler Key - 00

Murpree - 5y - 40.

Aerosol forte hospital

alycumel ad

Ne / to Candolep, Endocure, Endocure

- चिकित्सालय परिसर में तंबाकू उत्पादन/पान खाना/लाना दंडनीय है। पकड़े जाने पर रु. 200/- जुर्माना देना होगा।
- पुरुष नसबन्दी करायें, समझदार पति/पिता बनें।
- स्वच्छता अपनार्यें, स्वस्थ रहें।
- यदि आपकी आयु 22 वर्ष से अधिक है तो अपने बी.पी. व शुगर की जांच एन.सी.डी. सेल में निःशुल्क करायें।

## Disease Certificate

Certified that Smt Umila Agarwal  
age 75 years % Mr Mong Kumar Agarwal  
% H No 4 D J Court Complex Lalitpur is a case  
of severe hypertension, unstable diabetes,  
COPD, Gout, obesity, Angina, for last 10 years.

She needs regular medical  
checkups preferably under the supervision  
of Cardiologist, Endocrinologist.

उमिलारानी

Lawalal

वरिष्ठ चिकित्सा अधिकारी  
भा० काशीराम संयुक्त चिकित्सालय  
(पुरुष), ललितपुर

Lawalal

वरिष्ठ चिकित्सा अधिकारी  
भा० काशीराम संयुक्त चिकित्सालय  
(पुरुष), ललितपुर

3.10.20

**Manyawar Kanshiram Joint Hospital (Male) Lalitpur**

Medical Certificate

Certified that Smt Urmilo Agarwal mother of Mr Monoj Kumar Agarwal R/o H.No. 4, D.V. Court Complex Lalitpur is a case of - Severe Systemic hypertension, unstable Diabetes, Gout, obesity, for the last 10 years. She needs regular medical check ups, preferably under the supervision of cardiologist, endocrinologist.

उर्मिला राणी

Laxman Sarda.

वरिष्ठ परामर्शदाता फिजीशियन  
मा० कांशीराम संयुक्त चिकित्सालय  
(पुरुष), ललितपुर

13.10.2019.

Laxman Sarda.

वरिष्ठ परामर्शदाता फिजीशियन  
मा० कांशीराम संयुक्त चिकित्सालय  
(पुरुष), ललितपुर



(पर्चा जारी तिथि से 15 दिन तक मान्य होगा)

# मान्यवर कांशीराम संयुक्त चिकित्सालय, ललितपुर

(पुरुष) 2018



305302



नाम ..... उमि ली अश्वत्थ  
 पंजी. सं. ....  
 उम्र ..... लिंग F  
 निदान 70 .....

दिनांक

Rx

14 DEC 2018

T. Olmesartan-Ang 9pm  
 T. Dykoplex 9am  
 T. Mokocay 2am  
 T. Olizid-moc  
 (30/1/20)

- चिकित्सालय परिसर में तंबाकू उत्पादन/पान खाना/लाना दंडनीय है। पकड़े जाने पर रु. 200/- जुर्माना देना होगा।
- पुरुष नसबन्दी करायें, समझदार पति/पिता बनें।
- स्वच्छता अपनायें, स्वस्थ रहें।
- यदि आपकी आयु 22 वर्ष से अधिक है तो अपने वी.पी. व शुगर की जांच एन.सी.डी. सेल में निःशुल्क करायें।

21/12/18  
190/95 mmHg BP. 185/100 mmHg  
ctd 12.5 mg

24/12/18

27/12/18

170/90 mmHg

8/1/2019  
BP - 170/90 mmHg

- 7 Trilmeran cy 9am
- ✓ 40/5/12.5 mg
- 7 Aldactone 50mg cy 9am
- 7 ~~Thioridazine 300mg~~ 9am
- 7 Mumprenx 12.5 mg cy
- (Prazoprenx 1.5) 14
- 7 Arkamin .1 9am
- BD
- HbA1c 2 0.0
- RFT
- RBS
- CBC
- Lipid

TDS 34

7 Menul AB 12.5 100

pp

- ① MDS Formule (Caract 2mg B)
- ② MDS Tera / Nucleon 2mg B
- ③ Mankale AB 35.

R  
 T Trilmeren CH 40 B / 11.5  
 = 20 B  
 ✓  
 T ~~Atetacine~~  
 Attachit 50 - Dymphen 10/50 gam 1/2 goe  
 (New) 100 / 12 goe  
 T. Mupron 5m  
 (Praxiprone 2 . 9 Pm)  
 T. Arkan - 1 TDS → 2 TDS  
 T. Pougher MP 10g  
 T. Celizid mon (304500) 10g  
 (New)

15.1.19  
 11. Am  
 170/80  
 CST  
 Imp Randu

DR Avdresh Khora  
 (DM Cardiology)  
 11.1.19

176/84  
 Pt on Celizid M - OD  
 (Celidazole Mefam)  
 BSF - 189.3  
 HbA1c - 8.2

24/1/19  
 174/86

21/02/2019  
 BP 140/80 mmHg

31/1/19 = 150/80  
 4/2/19 170/80  
 BSF - 132.64 /  
 7/2/19 158/80  
 12/2/19 146/80



# KANSHIRAM JOINT (MALE) HOSPITAL

LALITPUR (UTTAR PRADESH)  
DEPARTMENT OF PATHOLOGY LAB REPORT  
"AN ISO 9001:2015 CERTIFIED LABORATORY"

Date : 03-Sep-2019      Reg/Ref: KJH-218928 / 46244      Collected At : KJH  
Name : MRS. URMILA      Age/Sex : 73 Yrs./Female  
Ref.By : Dr. P. SOOD  
Requested Test : (HBAIC - HPLC), RBS, KFT, LFT

Investigation	Observed Values	Units	Biological Ref. Interval
---------------	-----------------	-------	--------------------------

## BIOCHEMISTRY

Plasma Glucose Random	152.0	mg/dL	70 - 140
<b>KIDNEY PANEL</b>			
Serum Creatinine	0.90	mg/dL.	0.5-1.4
Serum Urea	44.1	mg/dL.	10- 45
Serum Uric Acid	6.25	mg/dL.	2.4 - 5.7
<b>LIVER FUNCTION TEST</b>			
Serum Bilirubin, Total	0.39	mg/dl.	0.2 - 1.0
Serum Bilirubin, Direct	0.20	mg/dl.	0- 0.4
Serum Bilirubin, Indirect	0.19	mg /dl.	0.2 - 0.7
Serum Proteins	6.52	gm/dL.	6.0 - 8.3
Serum Albumin	3.65	gm/dL.	3.5 - 5.0
Serum Globulins	2.87	gm/dL.	2.5 - 3.5
Serum A/G Ratio	1.27 : 1	Ratio	
SGOT	26.1	IU/L	Up to 32
SGPT	16.2	IU/L	UP TO 40
Serum Alkaline Phosphatase	169.7	IU/L	50-240

Checked By :-   
Lab Technician

Lab Pathologist

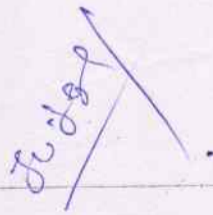

Page 1

Note- this report is to help clinician for better patient management. This is not valid for medico legal pupose.  
Discrepancies due to technical or typing should be reported within three days for correction. No compensation liability stai

# KANSHIRAM JOINT (MALE) HOSPITAL

**LALITPUR (UTTAR PRADESH)**  
 DEPARTMENT OF PATHOLOGY LAB REPORT  
 "AN ISO 9001:2015 CERTIFIED LABORATORY"

Date : 03-Sep-2019	Reg/Ref: KJH-218928 / 46244	Collected At : KJH
Name : MRS. URMILA		Age/Sex : 73 Yrs./Female
Ref.By : Dr. P. SOOD		
Requested Test : (HBAIC - HPLC), RBS, KFT, LFT		

Investigation	Observed Values	Units	Biological Ref. Interval
<b>GLYCOSYLATED HAEMOGLOBIN</b>			
A1a-AREA	1.3	%	
A1a-TIME	0.2	Sec.	
A1b-AREA	2	%	
A1b-TIME	0.28	Sec.	
LA1c/CHb-1-AREA	2.1	%	
LA1c/CHb-1-TIME	0.66	Sec.	
<u>A1c-AREA (HbA1C)</u>	<u>8.1</u>	%	
<u>A1c-TIME</u>	<u>0.86</u>	Sec.	
P3-TIME	1.38	Sec.	
A0-AREA	81.8	%	
A0-TIME	1.46	Sec.	
TOTAL-AREA	1644190	%	

**Interpretation:**

HbA1c %	Degree of glucose control
> 8	Action suggested due to high risk of developing long term complications like Retinopathy, Nephropathy, Cardiopathy and Neuropathy
< 7	Goal
< 6	Non Diebetic Level

Checked By :-   
 Lab Technician

----- End of report -----

Lab Pathologist

# KANSHIRAM JOINT (MALE) HOSPITAL

LALITPUR (UTTAR PRADESH)  
DEPARTMENT OF PATHOLOGY LAB REPORT  
"AN ISO 9001:2015 CERTIFIED LABORATORY"

Date : 18-Apr-2019      Reg/Ref: KJH-91048 / 36513      Collected At : KJH  
Name : MRS. URMILA AGRAWAL      Age/Sex : 49 Yrs./Female  
Ref.By : Dr. P. SOOD  
Requested Test : (HBAIC - HPLC), KFT, LFT, RBS

Investigation	Observed Values	Units	Biological Ref. Interval
---------------	-----------------	-------	--------------------------

## BIOCHEMISTRY

### KIDNEY PANEL

Serum Creatinine	0.81	mg/dL.	0.5-1.4
Serum Urea	41.6	mg/dL.	10- 45
Serum Uric Acid	5.97	mg/dL.	2.4 - 5.7

### LIVER FUNCTION TEST

Serum Bilirubin, Total	0.41	mg/dl.	0.2 - 1.0
Serum Bilirubin, Direct	0.23	mg/dl.	0- 0.4
Serum Bilirubin, Indirect	0.18	mg /dl.	0.2 - 0.7
Serum Proteins	6.54	gm/dL.	6.0 - 8.3
Serum Albumin	4.19	gm/dL.	3.5 - 5.0
Serum Globulins	2.35	gm/dL.	2.5 - 3.5
Serum A/G Rati	1.78 : 1	Ratio	
SGOT	22.3	IU/L	Up to 32
SGPT	19.5	IU/L	UP TO 40
Serum Alkaline Phosphatase	187.4	IU/L	50-240
Plasma Glucose Random	162.1	mg/dL	70 - 140

Checked By :-   
Lab Technician

Lab Pathologist

# KANSHIRAM JOINT (MALE) HOSPITAL

## LALITPUR (UTTAR PRADESH) DEPARTMENT OF PATHOLOGY LAB REPORT "AN ISO 9001:2015 CERTIFIED LABORATORY"

Date : 18-Apr-2019      Reg/Ref: KJH-91048 / 36513      Collected At : KJH  
 Name : MRS. URMILA AGRAWAL      Age/Sex : 49 Yrs./Female  
 Ref.By : Dr. P. SOOD  
 Requested Test : (HBAIC - HPLC), KFT, LFT, RBS

Investigation	Observed Values	Units	Biological Ref. Interval
---------------	-----------------	-------	--------------------------

**GLYCOSYLATED HAEMOGLOBIN**

A1a-AREA	1.4	%
A1a-TIME	0.2	Sec.
A1b-AREA	2.1	%
A1b-TIME	0.28	Sec.
LA1c/CHb-1-AREA	2	%
LA1c/CHb-1-TIME	0.65	Sec.
<u>A1c-AREA (HbA1C)</u>	<u>8.2</u>	%
A1c-TIME	0.84	Sec.
P3-TIME	1.38	Sec.
A0-AREA	81.5	%
A0-TIME	1.47	Sec.
TOTAL-AREA	1703253	%

**Interpretation:**

HbA1c %	Degree of glucose control
> 8	Action suggested due to high risk of developing long term complications like Retinopathy, Nephropathy, Cardiopathy and Neuropathy
< 7	Goal
< 6	Non Diebetic Level

Checked By :-   
 Lab Technician

----- End of report -----

Lab Pathologist

# KANSHIRAM JOINT (MALE) HOSPITAL

**LALITPUR (UTTAR PRADESH)**  
 DEPARTMENT OF PATHOLOGY LAB REPORT  
 "AN ISO 9001:2015 CERTIFIED LABORATORY"

Date : 16-Jan-2019	Reg/Ref: KJH-10759 / 31395	Collected At : KJH
Name : MRS. URMILA *		Age/Sex : 70 Yrs./Female
Ref.By : Dr. P. SOOD		
Requested Test : CBC, KFT, LIPID P., RBS, LFT, (HBAIC - HPLC)		

Investigation	Observed Values	Units	Biological Ref. Interval
---------------	-----------------	-------	--------------------------

## HAEMATOLOGY

### Complete Blood Count

Haemoglobin	<u>10.2</u>	gm/dL	11.5 - 15
Total Leucocyte Count ( TLC )	11000	cells/mm <sup>3</sup>	4000- 11000
<b>Differential % Leucocyte Counts:</b>			
Segmented Neutrophils	80	%	40 - 80
Lymphocytes	15	%	20 - 40
Mid Value	05	%	1 - 16
Total RBCs	3.77	million cells/mm <sup>3</sup>	3.8 - 4.8
Platelet Count	292000	Lac cells/mm <sup>3</sup>	150000 - 450000
MPV	7.8	fL	7.4 - 10.4
MCV (Mean Cell Volume)	81	fl.	80 - 100
MCHC (Mean Corpus. Hb Conc.)	33.3	g/dl	32 - 35
MCH (Mean Corpus. Haemoglobin)	27	pg	27 - 32
PCT	0.22	%	0.10 - 0.28
RDWR	11.8	%	11.5 - 14.5
PCV (Packed Cell Volume)	30.6	%	36 - 46
LPCR	14.9	%	13.0 - 43.0
RDWA	56.5	fL	37.0 - 54.0
PDW	11.1	%	10.0 - 17.0
<b>Differential Absolute Leucocyte Counts:</b>			
Abs. Neutrophils	8.9	Thousand cells/mm <sup>3</sup>	2 - 7
Abs. Lymphocytes	1.7	Thousand cells/mm <sup>3</sup>	1 - 3
Abs. Eosinophils	0.4	Thousand cells/mm <sup>3</sup>	0.02 - 0.5

## BIOCHEMISTRY

### KIDNEY PANEL

Serum Creatinine	0.64	mg/dL.	0.5-1.4
Serum Urea	40.6	mg/dL.	10- 45
Serum Uric Acid	<u>8.24</u>	mg/dL.	<u>2.4 - 5.7</u>

Checked By :-   
 Lab Technician

Lab Pathologist

176/84

# KANSHIRAM JOINT (MALE) HOSPITAL

LALITPUR (UTTAR PRADESH)  
DEPARTMENT OF PATHOLOGY LAB REPORT  
"AN ISO 9001:2015 CERTIFIED LABORATORY"

Date : 16-Jan-2019      Reg/Ref: KJH-10759 / 31395      Collected At : KJH  
Name : MRS. URMILA \*      Age/Sex : 70 Yrs./Female  
Ref.By : Dr. P. SOOD  
Requested Test : CBC, KFT, LIPID P., RBS, LFT, (HBAIC - HPLC)

Investigation	Observed Values	Units	Biological Ref. Interval
<b>LIPID PROFILE</b>			
Serum Cholesterol	125.2	mg/dL.	130 - 200
Serum Triglycerides	68.8	mg/dL.	30 - 200
HDL Cholesterol	46.19	mg/dL	35 - 60
LDL Cholesterol	65.12	mg/dL.	UP TO 150
VLDL Cholesterol	13.76	mg/dL.	12 - 30
CHOL/HDL	2.71		
LDL/HDL	1.41		
<u>Plasma Glucose Random</u>	<u>189.3</u>	mg/dL	<u>70 - 140</u>
<b>LIVER FUNCTION TEST</b>			
Serum Bilirubin, Total	0.45	mg/dl.	0.2 - 1.0
Serum Bilirubin, Direct	0.24	mg/dl.	0 - 0.4
Serum Bilirubin, Indirect	0.21	mg /dl.	0.2 - 0.7
Serum Proteins	6.84	gm/dL.	6.0 - 8.3
Serum Albumin	3.57	gm/dL.	3.5 - 5.0
Serum Globulins	3.27	gm/dL.	2.5 - 3.5
Serum A/G Ratio	1.09 : 1	Ratio	
SGOT	25.9	IU/L	Up to 32
SGPT	23.6	IU/L	UP TO 40
Serum Alkaline Phosphatase	188.0	IU/L	50-240

Checked By :-   
Lab Technician

Lab Pathologist

# KANSHIRAM JOINT (MALE) HOSPITAL

**LALITPUR (UTTAR PRADESH)**  
**DEPARTMENT OF PATHOLOGY LAB REPORT**  
**"AN ISO 9001:2015 CERTIFIED LABORATORY"**

Date : 16-Jan-2019	Reg/Ref: KJH-10759 / 31395	Collected At : KJH
Name : MRS. URMILA *		Age/Sex : 70 Yrs./Female
Ref.By : Dr. P. SOOD		
Requested Test : CBC, KFT, LIPID P., RBS, LFT, (HBAIC - HPLC)		

Investigation	Observed Values	Units	Biological Ref. Interval
<b>GLYCOSYLATED HAEMOGLOBIN</b>			
A1a-AREA	1.4	%	
A1a-TIME	0.2	Sec.	
A1b-AREA	2.1	%	
A1b-TIME	0.28	Sec.	
LA1c/CHb-1-AREA	2.1	%	
LA1c/CHb-1-TIME	0.66	Sec.	
<u>A1c-AREA (HbA1C)</u>	<u>8.2</u>	%	
A1c-TIME	0.88	Sec.	
P3-TIME	1.38	Sec.	
A0-AREA	81.8	%	
A0-TIME	1.46	Sec.	
TOTAL-AREA	1467267	%	

Interpretation:

HbA1c %	Degree of glucose control
> 8	Action suggested due to high risk of developing long term complications like Retinopathy, Nephropathy, Cardiopathy and Neuropathy
< 7	Goal
< 6	Non Diebetic Level

Checked By :- *ly*  
 Lab Technician

----- End of report -----

Lab Pathologist

HYPERTENSIVE, DIABETIC



कोठीवाल डेंटल कालिज, रिसर्च सेन्टर एवं अस्पताल

**KOTHIWAL DENTAL COLLEGE  
RESEARCH CENTRE & HOSPITAL**

MORA MUSTAQUEEM, KANTH ROAD, MORADABAD-244 001

TEL.: 0591-2452994, 2452995

◆ **OUT PATIENT RECORD** ◆

O.P.D. No.: 286542

Date: 3 Dec 2014

Name: Urmila

Age: 60 Sex: Male / Female Occupation:

Address:

Phone No.:

Chief Complaint: Pt. c/o burning sensation on the inner side of the st. & lf cheeks, since 1 month.

History of Present Illness: -

Dental History: -

Medical History: "HYPERTENSIVE, DIABETIC"  
(DM, HT, Asthma, TB, Cardiac, Epilepsy, Allergy, Pregnancy, H/O Hospitalization, Blood Transfusion, Any Other)

Personal History: -

Family History: -

**CLINICAL EXAMINATION**

**GENERAL PHYSICAL EXAMINATION**

VITAL SIGNS:

PULSE:

BLOOD PRESSURE:

TEMP.:

RESP. RATE:

**EXTRA - ORAL**

(Facial Symmetry / TMJ / Lymph Nodes / Salivary Gland / Ulcer / Swelling / Any Other)





इलाज के लिये सहमति:

मैं.....दन्त चिकित्सा से सम्बन्धित अपना/अपने निकट रिश्तेदार की दन्त चिकित्सा, निश्चेतना अथवा अन्य जाँचें आदि कराये जाने हेतु सहमति प्रदान करता/करती हूँ। इस अनिवार्य चिकित्सा पद्धति से होने वाले संभावित खतरे से मुझे अवगत करा दिया गया है जिसके लिये मैं पूर्णतः सहमत हूँ

दिनांक स्थान रोगी/अभिभावक के हस्ताक्षर/निशानी अंगूठा

Date	Dept.	Treatment Given	Receipt No. & Date	Sign. & Name of Doctor
6 JAN 2015		Medications are continued for next 15 days. It is recalled. on 20 Jan. 2015.		

# Varshney Ortho & Eye Care Centre

IN FRONT OF HYDIL OFFICE, NEAR AMBEDKAR PARK, CIVIL LINES, MORADABAD. Ph.: 0591-2410398

*Dr. Anurag Varshney*

M.B.B.S., M.S. (ORTHO.)  
Bone & Joint Specialist  
Ex. Surgeon Mool Chand Hospital  
New Delhi

*Dr. Nitu Varshney*

M.B.B.S., M.S. (Ophth.)  
Eye Surgeon Specialist  
in Advance Phaco Surgery

Urmila Agarwal

Date... 13/12/14

DM  
HT

[Signature]  
[Signature]

535  
535  
44  
5  
Sto Shine MR — 5000  
Serpen — 5000  
Stegron — 5000  
Megabamag — 5000  
Paro dic oil  
Rx Plus — 5000



कोठीवाल डेंटल कॉलेज, रिसर्च सेंटर एवं अस्पताल  
**KOTHIWAL DENTAL COLLEGE  
RESEARCH CENTRE & HOSPITAL**  
Mora Mustaqueem, Kanth Road, Moradabad.  
Tel.: 0591-2452994, 2452995

Patient's Name : ..... *Donile* ..... Age/Sex: ..... *68/F* .....  
OPD No. : ..... Date ..... *13/12/14* .....  
Department of ..... *OMR* .....

**R<sub>x</sub>**

*(3)* ✓ Cap. Sol fibro. 1SD x 15 days  
—————

+ Oint. Canatost. — 7 days.  
Apply 3 times a day.

✓

Continue medicines for 15 days

✓

नोट : अगली बार अस्पताल आने पर यह पर्चा लाना आवश्यक है।

**Dr. Vibha Malik**

MBBS, MD(Path.), IFCAP

International Fellow, College of American Pathologists

**DR. VIBHA PATHLABS & HORMONE CENTRE**

NEAR AMBEDKAR PARK, OPP. HYDEL OFFICE, CIVIL LINES, MORADABAD (U.P.) - 244 001

Tel. : 0591-2429111



DUE 60

TEST REPORT For Free Home Sample Collection Tel : 8923613810  
Primary Sample Number: P 21/12/2014 05:22 PM

Date 21/12/2014  
Name MRS. URMILA  
Refd. by DISTT. HOSPITAL

Sp. ID No.8113  
Age 70 Yrs.  
Report date 21/12/2014 05:35 PM  
Sex F

Test Name	Value	Unit	Biological Ref. Interval
-----------	-------	------	--------------------------

**BIOCHEMISTRY**

DONE ON FULLY AUTOMATED CLINICAL CHEMISTRY ANALYZER Dimension Xpand

PLASMA GLUCOSE PP HEXOKINASE	139	mg/dl	80.0 - 150.0
---------------------------------	-----	-------	--------------

End of report



*(Handwritten signature)*

First check

Second check

Authorised signatory

**OPEN 365 DAYS SUNDAY OPEN**

- Significant Inter-Laboratory variation is observed because of differences in methodology & mode of standardization. Such variation is more significant and frequent in immunological tests, which use antibodies that may have different characteristics.
- We strongly DISCOURAGE SELF INTERPRETATION of LABORATORY REPORT and SELF MEDICATION.
- If the results are alarming or unexpected it is advisable to contact the lab immediately for remedial advice.
- Results pertain to the specimen submitted.





# METRO PATHOLOGY CENTRE

Near Victory Hotel, Court Road, Moradabad. Phone: 0591-2421422 / 2420302

Dr. Manoj Saxena M.D. (Path)

Formerly at B.R.D.M.C., Gorakhpur & Tata Cancer Hospital, Mumbai



Timings: 8 AM to 8 PM  
Sunday Closed

@EstimateRs. 2150

Bal.Rs. 1150

Collection Date 17/03/2015 Srl No. 48 Reporting Date 17/03/2015 02:43 PM  
Name MRS. URMILA AGARWAL Age 68 Yrs. Sex F  
Ref. By Dr. RAKESH KUMAR M.D Lab No. MPC MA 1201 C-8  
Specimen Blood 12:03, Serum 12:03 Printing Date 17/03/2015

## TEST REPORT

Test Name	Value	Unit	Biological Ref Interval
-----------	-------	------	-------------------------

### Biochemistry

Plasma Glucose Fasting (METHOD:GOD POD)	126.0	mg/dl	70 - 110
Plasma Glucose PP (METHOD:GOD POD)	220.0	mg/dl	70 - 150
Serum Ionized Calcium ** (METHOD:ISE)	1.20	MMOL/L	1.1 - 1.375

**25 (OH) Vitamin D \*\***  
ELFA

PATIENT'S VALUE = 8.1 ng/ml

### Vitamin D Status

Deficiency : Less than 20ng/ml  
Insufficiency : 20- 29ng/ml  
Sufficiency : 30 - 100ng/ml  
Toxicity: Above 100ng/ml

Vitamin D is a steroid hormone; refers to biologically inert precursors, Vitamin D3 (cholecalciferol) and Vitamin D2 (ergocalciferol).

- Vitamin D3 is synthesized in the skin from 7-dehydrocholesterol in response to sunlight(UV exposure); and some part also comes from diet and supplements.
- Vitamin D2 is synthesized in plants from ergosterol in response to sunlight, and comes essentially from diet and supplements.
- Both Vitamin D3 and Vitamin D2 are converted in the liver to **25(OH) Vitamin D** i.e. 25(OH)D3+25(OH)D2.
- **25(OH) Vitamin D** is biologically inactive, but stable and **best indicator or Vitamin D Status**. It's the storage form and stays in the body for 2-3 weeks.

# METRO PATHOLOGY CENTRE

Near Victory Hotel, Court Road, Moradabad. Phone: 0591-2421422 / 2420302



Timings: 8 AM to 8 PM

Sunday Closed

@EstimateRs. 2150

Dr. Manoj Saxena M.D. (Path)

Formerly at B.R.D.M.C., Gorakhpur & Tata Cancer Hospital, Mumbai

Bal.Rs. 1150

Collection Date 17/03/2015

Srl No. 48

Reporting Date 17/03/2015 02:43 PM

Name MRS. URMILA AGARWAL

Age 68 Yrs.

Sex F

Ref. By Dr. RAKESH KUMAR M.D

Lab No. MPC MA 1201 C-8

Specimen Blood 12:03, Serum 12:03

Printing Date 17/03/2015

## TEST REPORT

Test Name	Value	Unit	Biological Ref Interval
-----------	-------	------	-------------------------

- It's very important to not only measure 25(OH) D3 and 25 (OH) D2 both, but a also very important to measure with **equimolarity**. The equimolarity is the way to check the ability of a method to detect both vitamin D2 and Vitamin D3 isomers with same performances.

- 25(OH) Vitamin D is hydroxylated in the kidneys and other tissues to biologically active but unstable form, which is 1,25-Dihydroxy Vitamin D, i.e. 1,25 (OH) 2 Vitamin D. It's closely regulated by PTH and intestinal Ca++

- 25(OH) Vitamin D deficiency occur due to inadequate intake and/or low UV exposure, 1,25(OH)2 Vitamin D deficiency primarily occur in advance renal failure.

\*\*\*Recent studies have shown that 25(OH) Vitamin D levels of 30ng/ml or more required for bone health. High levels of Vitamins D indicates Vitamin D toxicity, but is a rare occurrence.

Checked BY  
(AW)

Dr. M. Sudhir  
M.D. (Path)

Dr. Manoj Saxena  
M.D. (Path)



# METRO PATHOLOGY CENTRE

Near Victory Hotel, Court Road, Moradabad. Phone: 0591-2421422 / 2420302



Timings: 8 AM to 8 PM

Sunday Closed

@EstimateRs. 2150

Dr. Manoj Saxena M.D. (Path)

Formerly at B.R.D.M.C., Gorakhpur & Tata Cancer Hospital, Mumbai

Bal.Rs. 1150

Collection Date 17/03/2015

Srl No. 48

Reporting Date 17/03/2015 02:43 PM

Name MRS. URMILA AGARWAL

Age 68 Yrs.

Sex F

Ref. By Dr. RAKESH KUMAR M.D

Lab No. MPC MA 1201 C-8

Specimen Blood 12:03, Serum 12:03

Printing Date 17/03/2015

## TEST REPORT

### GLYCOSYLATED HAEMOGLOBIN--HbA1c HPLC

Test Name	Value	Unit	Reference Value
TEST	RESULTS	UNITS	REF VALUES
(Glycated HbA1c)/ HbA1c	7.2	%	<5.70 NON DIABETIC 5.7-6.4 PREDIABETIC >6.50 DIABETIC
Estimated average glucose (eAG)	160.5	mg/dL	<117 NON DIABETIC 118-139 PREDIABETIC >140 DIABETIC
Hb variant	NOT SEEN		
FOR KNOWN DIABETIC PATIENTS			
GOAL	<7.0		
ACTION SUGGETED	>8.0		

### Clinical Application of HbA1c

#### Diabetic Monitoring

The American Diabetic Association (ADA) guidelines states that the therapeutic goal in caring for diabetic patients should be the normalization of blood glucose levels. Numerous investigations have shown a strong correlation between HbA1c and glycemic control as assessed by traditional assays.

Patients who are meeting their treatment goal and who have stable glycemic control should be monitored with HbA1c test atleast two times a year. For patients whose therapy has changed or who are not meeting the glycemic goal, HbA1c test should be performed quarterly.

#### Diabetic Screening

In Jan 2010, the ADA announced its recommendation for the use of HbA1c to screen for diabetes. Some of the key highlights of the recommendation include:

# METRO PATHOLOGY CENTRE

Near Victory Hotel, Court Road, Moradabad. Phone: 0591-2421422 / 2420302

Dr. Manoj Saxena M.D. (Path)

Formerly at B.R.D.M.C., Gorakhpur & Tata Cancer Hospital, Mumbai



Timings: 8 AM to 8 PM

Sunday Closed

@EstimateRs. 2150

Bal. Rs. 1150

Collection Date 17/03/2015

Sri No. 48

Reporting Date 17/03/2015 02:43 PM

Name MRS. URMILA AGARWAL

Age 68 Yrs.

Sex F

Ref. By Dr. RAKESH KUMAR M.D

Lab No. MPC MA 1201 C-8

Specimen Blood 12:03, Serum 12:03

Printing Date 17/03/2015

## TEST REPORT

Testing for all adults who are overweight (BMI>25 kg/square meter) and have additional risk factors including:

Physical inactivity, first degree relatives with diabetes, members of a high risk ethnic population, HDL cholesterol < 35 mg/dL or TG >250 mg/dL

In the absence of above criteria, screening for diabetes should begin at 45 years of age for all individuals.

### Diabetes Diagnosis

An HbA1c results in the 5.7-6.4% range identifies individuals with high risk for future diabetes (also known as prediabetes). Patients with results of 6.5% or greater are considered to have diabetes after a second test to confirm the initial results.

### Significance and Clinical Application of Estimated Average Glucose ( eAG )

In 2008 the ADA introduced the term "estimated average glucose ( eAG ) into diabetes management. The eAG is the HbA1c results converted into an average blood glucose level, as one would see with a glucose meter with units of mg/dL or mmol/L (Instead of % HbA1c). For an individual with diabetes, measuring one's daily blood glucose is extremely important, as it is used to adjust one's food intake, insulin dosage and activity level.

The ADA and American Association for Clinical Chemistry (AACC) have determined that the correlation is strong enough to justify reporting both an HbA1c results and an eAG results when an HbA1c test is ordered. According to ADA, reporting results in both % HbA1c and eAG (mg/dL), which is the same unit of measurement as the patient's glucose meter, eliminate potential source of confusion and drives patient compliance.

### Certificate/Traceability of Reference Material and Methods

The method is based on Ion exchange chromatography performed on automated High Performance

# METRO PATHOLOGY CENTRE

Near Victory Hotel, Court Road, Moradabad. Phone: 0591-2421422 / 2420302

Dr. Manoj Saxena M.D. (Path)

Formerly at B.R.D.M.C., Gorakhpur & Tata Cancer Hospital, Mumbai



Timings: 8 AM to 8 PM

Sunday Closed

@EstimateRs. 2150

Bal.Rs. 1150

Collection Date 17/03/2015

Srl No. 48

Reporting Date 17/03/2015 02:43 PM

Name MRS. URMILA AGARWAL

Age 68 Yrs.

Sex F

Ref. By Dr. RAKESH KUMAR M.D

Lab No. MPC MA 1201 C-8

Specimen Blood 12:03, Serum 12:03

Printing Date 17/03/2015

## TEST REPORT

Liquid Chromatography (HPLC) BIORAD D-10 system. The method has been certified by NGSP (National Glycohemoglobin standardization Program ) as having documented traceability to Diabetes control and Complication Trial ( DCCT) reference method. The method is not affected Hb variants (HbS ,HbC,HbD and HbE in heterozygous state) and gives a separate peak of Labile HbA1c and Corbamoyl Hb.

\*\*\*\* END OF REPORT\*\*\*\*

Checked BY  
(AW)

Dr. M. Sudhir  
M.D. (Path)

Dr. Manoj Saxena  
M.D. (Path)

Page 5 of 5



Timings: 8 AM to 8 PM  
Sunday Closed

Dr. Manoj Saxena M.D. (Path)

For medical tests: P.D.M.C., Gorakhpur & Tata Cancer Hospital, Mumbai

D-10  
S/N: #DC2C673716  
Sample ID:  
Injection date  
Injection #: 9  
Rack #: ---

DATE: 03/17/2015  
TIME: 02:27 PM  
Software version: 3.60  
1201-URMILA  
03/17/2015 02:00 PM  
Method: HbA1c  
Rack position: 9

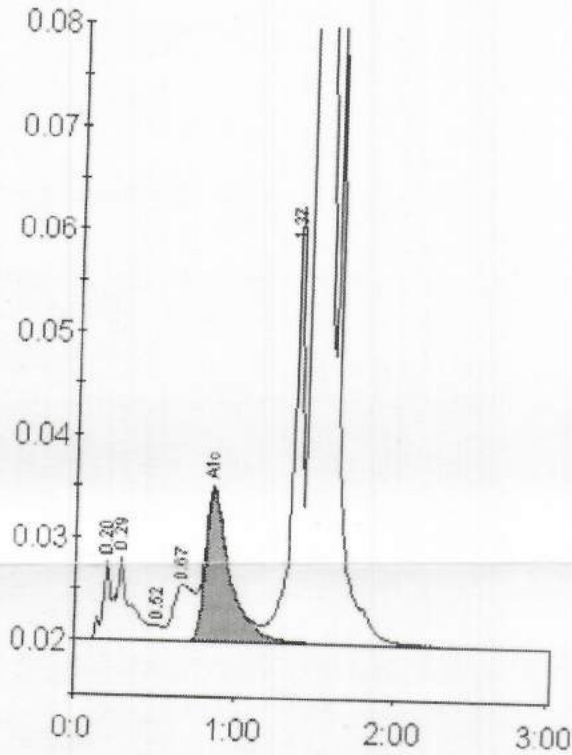

Peak table - ID: 1201-URMILA

Peak	R.time	Height	Area	Area %
A1a	0.20	7888	25114	0.9
A1b	0.29	8512	51434	1.8
F	0.52	1423	5455	0.2
LA1c/CHb-1	0.67	5553	48449	1.7
A1c	0.86	14637	153600	7.2
P3	1.37	42346	180380	6.2
A0	1.46	637985	2439415	84.0
Total Area:		2903848		

Concentration:	%
A1c	7.2

Timings: 8 AM to 8 PM  
Sunday Closed

**Dr. Manoj Saxena** M.D. (Path)

Formerly at B.R.D.M.C., Gorakhpur & Tata Cancer Hospital, Mumbai

@EstimateRs. 150

Bal.Rs. 150

Collection Date <u>10/04/2015</u>	Srl No. <u>14</u>	Reporting Date <u>10/04/2015 01:46 PM</u>
Name <u>MRS. URMILA AGARWAL</u>	Age <u>68 Yrs.</u>	Sex <u>F</u>
Ref. By <u>Dr. RAKESH KUMAR M.D</u>		Lab No. <u>MPC APR 753 A14</u>
Specimen <u>Blood 08:00</u>		Printing Date <u>10/04/2015</u>

**TEST REPORT**

Test Name	Value	Unit	Biological Ref Interval
-----------	-------	------	-------------------------

**Biochemistry**

Plasma Glucose Fasting (METHOD:GOD POD)	<b>136.4</b>	mg/dl	70 - 110
--	--------------	-------	----------

Plasma Glucose PP (METHOD:GOD POD)	<b>168.0</b>	mg/dl	70 - 150
---------------------------------------	--------------	-------	----------

Comment

\* Biochemistry Done On Metrolab 2300

\*\*\*\* END OF REPORT\*\*\*\*

Checked BY  
(AW)

**Dr. M. Sudhir**  
M.D. (Path)

**Dr. Manoj Saxena**  
M.D. (Path)

Patient Name..... Smt Arunima  
Age..... 70 Sex..... F 3-8-2016

	Vn.	Sph.	Cyl.	Axis.	Cvn.
R	$6/36^{+1}$		$(+)$ 1.0	10°	$6/12^{+1}$
L	$6/6^{-2}$		$(+)$ 0.25	180°	$6/6$

Add.  $(+)$ 2.5 (BP) wear waz

Please get your glasses cross check before use.

# Varshney Ortho & Eye Care Centre

IN FRONT OF HYDIL OFFICE, NEAR AMBEDKAR PARK, CIVIL LINES, MORADABAD. Ph.: 0591-2410398

*Dr. Anurag Varshney*

M.B.B.S., M.S. (ORTHO.)  
Bone & Joint Specialist  
Ex. Surgeon Mool Chand Hospital  
New Delhi

*Dr. Nitu Varshney*

M.B.B.S., M.S. (Ophth.)  
Eye Surgeon Specialist  
in Advance Phaco Surgery

Smt. Gurni Ja  
ADD 70

Date: 3/5/16

W.P., 10 year  
W.S., 15 year

6/36 +1 (+) 1.00 X 10° ~~6/12~~ +1 6/12 P.N. 9.

6/6 -2 (+) 0.25 X 180° 6/6

Add (+) 2.5 (BE) near work

P.A. (+) 1.5 X 10°  
(+) 1.0 X 180°

NCTK C/o. wahung (BE) FUNDUS Dulahd. Normal

P.S. (+) (+) 1.75 1.0 X 180°  
(+) (+) 2.0 0.5 X 160°

(BR) catial cataract

LE) RE

(1) Jutkawal  
4000

Advita (CP) P.N. 10°  
P.S. 160°

NCT? ~~4000~~  
Dulahd (BR) 17.0m  
NCT 18.0m

(2) LPredal  
4000 → 3000

**Dr. Rakesh Kumar**

M.B.B.S., M.D. (MEDICINE)  
 GOLD MEDALIST  
 Former Chief Resident KGMC. Lko.,  
 Consultant Physician & Cardiologist  
 Regn. Number-24523

**:: TIMINGS ::**  
 MON. TO FRI. 9 A.M. TO 7 P.M.  
 SATURDAY 9 A.M. TO 5 P.M.  
**SUNDAY CLOSED**

*(Handwritten note)*

Phone: 0591-2415565  
 Mob.: 98371-34295

28 FEB 2015

Date: .....

*(Handwritten notes)*

Mrs. Urwila Singh

on Naproxen MF-15  
 (15+15)

2 tablets 2 times a day  
 (15+15)

10 tablets 2 times a day  
 for 7 days

1st = 14090

1773  
 126  
 220

HSAIC - 4.2 to

S. wt D 25 (OT) - 0.1

1. ea - 1.20

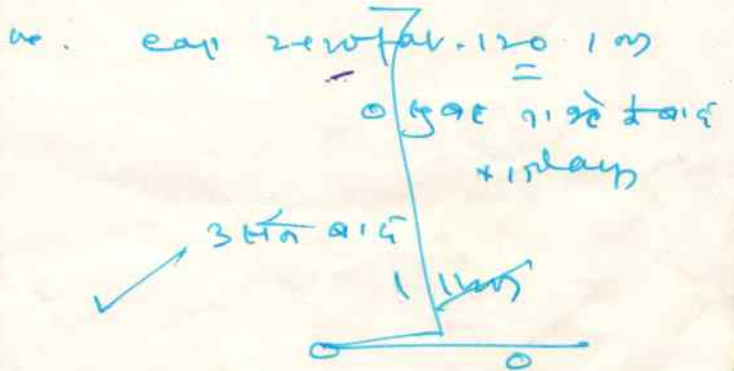

100 tablets - 5 1 mg  
 0.5 mg x 10 days

20.2.15

23.3.15

100 ✓ 100 mg 100 mg  
 100 mg 100 mg

1074  
 136.4  
 160

16.4.15

Pr di -

1st = 17096

100 ✓ 100 mg 100 mg  
 100 mg 100 mg

cap 200 mg - 100 1 mg  
 0.5 mg 0.5 mg

100 ✓ 100 mg 100 mg

दांतों का इलाज  
**डा० रोमिल सिंघल**  
 एम.डी.एस. (प्रोस्थो)  
**डा० स्वाति सिंघल**  
 बी.डी.एस. (डेंटल सर्जन)



# डा. जी. के. श्रीवास्तव अस्पताल प्रा. लिमिटेड

13-डी, रामपुर गार्डन, बरेली-243001

फोन : 2479106, 2511191, 2511192, 2511792

नाम *Ummi Ue w/o Shri Gurm Prasad Ag* आयु 63 (स्त्री) पुरुष दिनांक 07.07.08 -

## + डा० राज कमल श्रीवास्तव

एम.बी.बी.एस., एम.एस. (आर्थ.)  
हड्डी एवं जोड़ रोग विशेषज्ञ

$\Delta$  T<sub>2</sub>DM / ESC HTN  
Angina - chronic stable

B.P. 150/92

## + डा० राजीव कमल श्रीवास्तव

एम.बी.बी.एस., एम.एस.  
जनरल एवं लैप्रोस्कोपिक सर्जन  
व एन्डोस्कोपिस्ट

R  
1. J. Escorpin 75 1 BD  
0 —————>

2. J. Nitroglyp 2-6 1 BD  
0 —————>

3. J. Cauredon MR 1 BD  
0 —————>

4. J. Reclimet 1 BD  
0 —————>

5. J. storvas 10 1 BD

6. J. Atecod 1 1 BD  
x 15 day 0 —————>

## + डा० ई० एस० चार्ल्स

एम.डी.  
कार्डियोलॉजिस्ट एवं गैस्ट्रोएन्ट्रोलॉजिस्ट

## + डा० प्रजय श्रीवास्तव

एम.बी.बी.एस., एम.एस.  
डी.एन.बी., एम.सी.एच.  
यूरोलोजिस्ट, एन्डोलोजिस्ट एवं  
किडनी ट्रांसप्लांट सर्जन

## + डा० (श्रीमती) अरुणा चन्द्रा

एम.बी.बी.एस., डी.जी.ओ.  
प्रसूति एवं स्त्री रोग विशेषज्ञ

## + डा० आदर्श संघी

एम.बी.बी.एस., एम.डी.  
शिशु एवं बाल रोग विशेषज्ञ

## + डा० विजय

एम.बी.बी.एस., डी.एल.ओ.  
कान, नाक एवं गला रोग विशेषज्ञ

## + डा० वी० के० सक्सेना

एम.बी.बी.एस., (डी.एम.आर.ई)  
सोनोलॉजिस्ट

सप्ताह में केवल दो बार परामर्श

● पर्चा सात दिन तक मान्य रहेगा

● रविवार अवकाश

● 24 घण्टे आपातकालीन सेवायें उपलब्ध

# डा. जी. के. श्रीवास्तव अस्पताल प्रा. लिमिटेड

13-डी, रामपुर गार्डन, बरेली-243001

फोन : 2479106, 2511191, 2511192, 2511792

नाम Urmilla w/o Smt. Gurra Pt. Ag आयु 63 (स्त्री/पुरुष) दिनांक 01.09.08

## + डा० राज कमल श्रीवास्तव

एम.बी.बी.एस., एम.एस. (आर्थ.)  
हड्डी एवं जोड़ रोग विशेषज्ञ

D. HTN / T2DM  
IHD - Angina

## + डा० राजीव कमल श्रीवास्तव

एम.बी.बी.एस., एम.एस.  
जनरल एवं लैप्रोस्कोपिक सर्जन  
व एन्डोस्कोपिस्ट

R.  
1. J. Cholesterol Plus 75 1<sup>st</sup> BD  
0 —————>

2. J. Nitrocentrin 6.4 1<sup>st</sup> BD  
0 —————>

3. J. K. 10N 10 1<sup>st</sup> BD  
0 —————>

4. J. Atecard-D 1<sup>st</sup> BD  
0 —————>

5. J. Abomn 10 1<sup>st</sup> H  
^ —————>

6. J. Sorbitate 5 mg s/L sac

7. J. Reclimnt 1<sup>st</sup> BD  
0 —————>

RSC

## + डा० ई० एस० चाल्स

एम.डी.  
कार्डियोलॉजिस्ट एवं गैस्ट्रोएन्ट्रोलॉजिस्ट

## + डा० प्रजय श्रीवास्तव

एम.बी.बी.एस., एम.एस.  
डी.एन.बी., एम.सी.एच.  
यूरोलोजिस्ट, एन्ड्रोलोजिस्ट एवं  
किडनी ट्रांसप्लांट सर्जन

## + डा० (श्रीमती) अरुणा चन्द्रा

एम.बी.बी.एस., डी.जी.ओ.  
प्रसूति एवं स्त्री रोग विशेषज्ञ

## + डा० आदर्श संघी

एम.बी.बी.एस., एम.डी.  
शिशु एवं बाल रोग विशेषज्ञ

## + डा० विजय

एम.बी.बी.एस., डी.एल.ओ.  
कान, नाक एवं गला रोग विशेषज्ञ

## + डा० वी० के० सक्सेना

एम.बी.बी.एस., (डी.एम.आर.ई)  
सोनोलॉजिस्ट

सप्ताह में केवल दो बार परामर्श

# डा. जी. के. श्रीवास्तव अस्पताल प्रा. लिमिटेड

13-डी, रामपुर गार्डन, बरेली-243001

फोन : 2479106, 2511191, 2511192, 2511792

नाम Smt. Ummi'la w/o Mr. G.P. Agarwal आयु 63 (स्त्री) पुरुष दिनांक 24.10.08

## + डा० राज कमल श्रीवास्तव

एम.बी.बी.एस., एम.एस. (आर्थ.)  
हड्डी एवं जोड़ रोग विशेषज्ञ

## + डा० राजीव कमल श्रीवास्तव

एम.बी.बी.एस., एम.एस.  
जनरल एवं लैप्रोस्कोपिक सर्जन  
व एन्डोस्कोपिस्ट

## + डा० ई० एस० चार्ल्स

एम.डी.  
कार्डियोलॉजिस्ट एवं गैस्ट्रोएन्ट्रोलॉजिस्ट

## + डा० प्रजय श्रीवास्तव

एम.बी.बी.एस., एम.एस.  
डी.एन.बी., एम.सी.एच.  
यूरोलोजिस्ट, एन्डोलोजिस्ट एवं  
किडनी ट्रांसप्लांट सर्जन

## + डा० (श्रीमती) अरुणा चन्द्रा

एम.बी.बी.एस., डी.जी.ओ.  
प्रसूति एवं स्त्री रोग विशेषज्ञ

## + डा० आदर्श संघी

एम.बी.बी.एस., एम.डी.  
शिशु एवं बाल रोग विशेषज्ञ

## + डा० विजय

एम.बी.बी.एस., डी.एल.ओ.  
कान, नाक एवं गला रोग विशेषज्ञ

## + डा० वी० के० सक्सेना

एम.बी.बी.एस., (डी.एम.आर.ई)  
सोनोलॉजिस्ट

△ Ess. HTN  
CAD - Angina  
T2DM

R.  
1. Tab. Clovel Plus 75 i' BD  
0 —————  
2. Tab. IMD 20 i' BD  
0 —————  
3. Tab. K-100 i' BD  
0 —————  
4. Tab. Tenormin 50 i' BD  
0 —————  
5. Tab. Reclide 80 i' BD  
0 —————  
6. Tab. Atomis 10 i' TD  
0 —————

x 15 days

Dr.

स्पष्टाह में केवल दो बार परामर्श

● पर्या सात दिन तक मान्य रहेगा

● रविवार अवकाश

● 24 घण्टे आपातकालीन सेवायें उपलब्ध

# डा. जी. के. श्रीवास्तव अस्पताल प्रा. लिमिटेड

13-डी, रामपुर गार्डन, बरेली-243001

फोन : 2479106, 2511191, 2511192, 2511792

नाम Smt. Umruilla w/o Mr. Gurn Pd. Agarwal आयु 63 स्त्री/पुरुष दिनांक 02.12.08

✦ डा० राज कमल श्रीवास्तव  
एम.बी.बी.एस., एम.एस. (आर्थ.)  
हड्डी एवं जोड़ रोग विशेषज्ञ

D: ECG. H-T  
Diabetes Mellitus -  
Ischaemic Ht - Disease.

✦ डा० राजीव कमल श्रीवास्तव  
एम.बी.बी.एस., एम.एस.  
जनरल एवं लैप्रोस्कोपिक सर्जन  
व एन्डोस्कोपिस्ट

✦ डा० ई० एस० चाल्स  
एम.डी.  
कार्डियोलॉजिस्ट एवं गैस्ट्रोएन्ट्रोलॉजिस्ट

✦ डा० प्रजय श्रीवास्तव  
एम.बी.बी.एस., एम.एस.  
डी.एन.बी., एम.सी.एच.  
यूरोलॉजिस्ट, एन्ड्रोलाजिस्ट एवं  
किडनी ट्रांसप्लांट सर्जन

✦ डा० (श्रीमती) अरुणा चन्द्रा  
एम.बी.बी.एस., डी.जी.ओ.  
प्रसूति एवं स्त्री रोग विशेषज्ञ

✦ डा० आदर्श संधी  
एम.बी.बी.एस., एम.डी.  
शिशु एवं बाल रोग विशेषज्ञ

✦ डा० विजय  
एम.बी.बी.एस., डी.एल.ओ.  
कान, नाक एवं गला रोग विशेषज्ञ

✦ डा० वी० के० सक्सेना  
एम.बी.बी.एस., (डी.एम.आर.ई)  
सोनोलॉजिस्ट

R:  
1. Tab. Ecosprin 75 i' OD  
2. Tab. IHD 20 i' BD  
3. Tab. K-ION i' BD  
4. Tab. Tenormin 50 i' OD  
5. Tab. Reclimet i' BD  
6. Tab. Atenolol 10 i' HS

x 15 days  
ESC

रुग्णाह में केवल दो बार परामर्श

# डा. जी. के. श्रीवास्तव अस्पताल प्रा. लिमिटेड

13-डी, रामपुर गार्डन, बरेली-243001

फोन : 2479106, 2511191, 2511192, 2511792

नाम Smt. Urmila w/o Shri. Gurn Prasad आयु 63 (स्त्री/पुरुष) दिनांक 14.01.09.

## + डा० राज कमल श्रीवास्तव

एम.बी.बी.एस., एम.एस. (आर्थ.)  
हड्डी एवं जोड़ रोग विशेषज्ञ

## + डा० राजीव कमल श्रीवास्तव

एम.बी.बी.एस., एम.एस.  
जनरल एवं लैप्रोस्कोपिक सर्जन  
व एन्डोस्कोपिस्ट

## + डा० ई० एस० चार्ल्स

एम.डी.  
कार्डियोलॉजिस्ट एवं गैस्ट्रोएन्ट्रोलॉजिस्ट

## + डा० प्रजय श्रीवास्तव

एम.बी.बी.एस., एम.एस.  
डी.एन.बी., एम.सी.एच.  
यूरोलोजिस्ट, एन्ड्रोलोजिस्ट एवं  
किडनी ट्रान्सप्लांट सर्जन

## + डा० (श्रीमती) अरुणा चन्द्रा

एम.बी.बी.एस., डी.जी.ओ.  
प्रसूति एवं स्त्री रोग विशेषज्ञ

## + डा० आदर्श संघी

एम.बी.बी.एस., एम.डी.  
शिशु एवं बाल रोग विशेषज्ञ

## + डा० विजय

एम.बी.बी.एस., डी.एल.ओ.  
कान, नाक एवं गला रोग विशेषज्ञ

## + डा० वी० के० सक्सेना

एम.बी.बी.एस., (डी.एम.आर.ई)  
सोनोलॉजिस्ट

General Ho. 56 Circuit House colony Bg.

Δ: T<sub>2</sub>DM/ESS HTN

CAD : Angina pectoris.

R:

1. Tab. Ecosprin 75 1<sup>o</sup> B

2. Tab. Nitroglyc 2-6 1<sup>o</sup> B

3. Tab. Tenormin 50 1<sup>o</sup> B

4. Tab. Atorva 10 1<sup>o</sup> B

5. Tab. Reclimet 1<sup>o</sup> B

x 1 month -

ase

सप्ताह में केवल दो बार परामर्श

● पर्चा सात दिन तक मान्य रहेगा

● रविवार अवकाश

● 24 घण्टे आपातकालीन सेवायें उपलब्ध

# डा. जी. के. श्रीवास्तव अस्पताल प्रा. लिमिटेड

13-डी, रामपुर गार्डन, बरेली-243001

फोन : 2479106, 2511191, 2511192, 2511792

नाम आयु स्त्री/पुरुष दिनांक

✦ डा० राज कमल श्रीवास्तव

एम.बी.बी.एस., एम.एस. (आर्थ.)  
हड्डी एवं जोड़ रोग विशेषज्ञ

✦ डा० राजीव कमल श्रीवास्तव

एम.बी.बी.एस., एम.एस.  
जनरल एवं लैप्रोस्कोपिक सर्जन  
व एन्डोस्कोपिस्ट

✦ डा० ई० एस० चार्ल्स

एम.डी.  
कार्डियोलॉजिस्ट एवं गैस्ट्रोएन्ट्रोलॉजिस्ट

✦ डा० प्रजय श्रीवास्तव

एम.बी.बी.एस., एम.एस.  
डी.एन.बी., एम.सी.एच.  
यूरोलोजिस्ट, एन्डोलोजिस्ट एवं  
किडनी ट्रांसप्लांट सर्जन

✦ डा० (श्रीमती) अरुणा चन्द्रा

एम.बी.बी.एस., डी.जी.ओ.  
प्रसूति एवं स्त्री रोग विशेषज्ञ

✦ डा० आदर्श संघी

एम.बी.बी.एस., एम.डी.  
शिशु एवं बाल रोग विशेषज्ञ

✦ डा० विजय

एम.बी.बी.एस., डी.एल.ओ.  
कान, नाक एवं गला रोग विशेषज्ञ

✦ डा० वी० के० सक्सेना

एम.बी.बी.एस., (डी.एम.आर.ई.)  
सोनोलॉजिस्ट

## TO WHOM IT MAY CONCERN

This is to certify that Smt. Urmila Devi, aged about 63 years, W/o Shri Guru Prasad Agarwal, R/o J-6, Circuit House Colony, Bareilly is suffering from Diabetes Mellitus with Essential Hypertention and Inchaemic Heart Disease. She is under my treatment and needs regular follow up and medication.

  
(Dr. E.S. Charles)  
M.D.  
Cardiologist

Dt. 22.01.2009

Dr. E.S. CHARLES  
M.B.B.S., M.D.  
Consultant Physician  
Cardiologist & Gastroenterologist

सप्ताह में केवल दो बार परामर्श

● पर्चा सात दिन तक मान्य रहेगा

● रविवार अवकाश

● २४ घण्टे आपातकालीन सेवायें उपलब्ध