



**Globe  
Medicare**

**DR. DEEPAK K. AGARWAL**

M.D., D.M. (Gastroenterology)  
Sanjay Gandhi PGIMS  
FRCP (Edinburgh)

**Sr. Consultant Gastroenterologist  
Hepatologist & Endoscopist**

*Dr. Deepak K. Agarwal*

*(Signature)*

*Dr. Agarwal*

*Dr. Agarwal*

*Per*

*Lab report  
Hb 25 g/L platelet 1070  
WBC 8000/mm<sup>3</sup>*

*(Signature)*

*(Signature)*

*(Signature)*

*(Signature)*

*13/3/20*

*Dr. Deepak K. Agarwal*



**Globe  
Medicare**

LIVER & GASTROCARE CENTRE

**INSTITUTE OF DIGESTIVE  
&  
HEPATOBIILIARY SCIENCE**

A-3, Nirala Nagar, Lucknow. Tel: (0522) 2789100, 700, 800  
2789999, 8052111

**Investigation Report**

UHID 2019016485

Reporting Date 13-03-2020

Patient Mrs Shaily RoyC/O Sir

Date 13-03-2020

Age Years Sex Female

Investigation		Investigated Value	Normal Range
Liver Function Test	Serum Bilirubin	0.6 mg/dl	(0.2 - 1.2) mg/dl
	Serum GPT	18.0 IU/l	(1 - 31) IU/l
	Serum GOT	21.0 IU/l	(1 - 31) IU/l
	Serum Alkaline Phosphatase	89.0 IU/l	(43 - 115 M) IU/l (33 - 98 F)
BUN	(Blood Urea Nitrogen)	11.3 mg/dl	(10 - 25) mg/dl
Creatinine		1.3 mg/dL	M:0.7 - 1.3 mg/dL F:0.6 - 1.1
Blood Sugar Random		208.0 mg/dl	70 - 170 mg/dl
Na/K+	Na+	140.0 MEQ/l	(135 - 155) MEQ/l
	K+	3.9 MEQ/l	(3.5 - 5.0) MEQ/l

Checked By 

Dr. Arti Agarwal (MD. Path.)  
Reg. No. 0404552 UPMC

ID: 0040

SEX: FEMALE AGE:

DATE: 13-03-2020

NAME: Shaily Roy

PHYSICIAN:

ANALYZER: NIHON KOHDEN, JAPAN

PARAMETERS NORMAL RANGE

WBC	8.2	[10 <sup>3</sup> /μL]	( 4.0 - 11.0)
NE	5.3*	63.8* [%]	( 1.7 - 7.7 / 42.0 - 85.0)
LY	0.6	7.8 L [%]	( 0.4 - 4.4 / 11.0 - 49.0)
MO	1.6*	19.2* [%]	( 0.0 - 0.8 / 0.0 - 9.0)
EO	0.3	3.8 [%]	( 0.0 - 0.6 / 0.0 - 6.4)
BA	0.4*	5.4* [%]	( 0.0 - 0.2 / 0.0 - 2.0)

[WBC FLAG]

Immature Granulocyte  
Left Shift  
Lymphopenia  
Monocytosis  
Basophilia

HGB	11.2 L	[g/dL]	( 12.0 - 18.0)
RBC	4.28*	[10 <sup>6</sup> /μL]	( 3.80 - 5.30)
HCT	34.8 L	[%]	( 36.0 - 54.0)
MCV	81.3	[fL]	( 75.0 - 100)
MCH	26.2 L	[pg]	( 27.0 - 32.0)
MCHC	32.2	[g/dL]	( 32.0 - 36.0)
RDW-CV	14.0	[%]	( 10.0 - 16.5)

[RBC FLAG]

Anemia

PLT	307*	[10 <sup>3</sup> /μL]	( 120 - 380)
PCT	0.23	[%]	( 0.10 - 1.00)
MPV	7.4	[fL]	( 5.0 - 10.0)
PDW	16.2	[%]	( 12.0 - 18.0)

[PLT FLAG]

PLT-RBC Interference

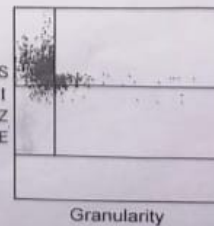
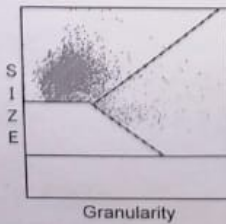
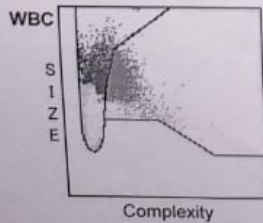
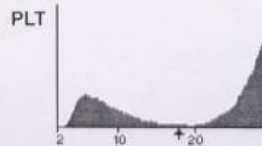
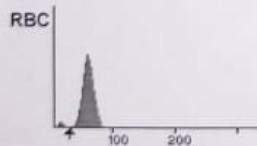

PATHOLOGIST

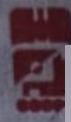

**OPD CONSULTATION**

**Dr. Parneesh Arora**  
MD, DM, DNB, (Cardiology)  
MNAMS, FSCAI  
Principal Consultant (Cardiology)

**Dr. Vineet Bhatia**  
MD, DM, DNB, (Cardiology), MNAMS  
Sr. Consultant - Cardiology

Patient Name Justice Sheely Roy Date 15/6/19  
 Age 49 Sex F Height ..... UHID No. .... Weight ..... BP .....  
 Address .....  
 Contact Numbers .....  
 Referred by .....  
 Clinical Diagnosis .....

**Clinical Presentation**  
 49.F  
 DM(+)  
 HBA1c = 6.1%  
 ACS in past.  
 PCI done  
 Severe LVSD/dysfu  
 LVFC(+)  
 Subsequently  
 LVM recovered  
 well.  
 chest pain (-)  
 drec (-)  
 o/e HR 84bpm  
 BP - 110/70  
 CVS - 3vad  
 H - 3vad

**Advice**  
 Re  
 Tab Clavix AS (150) 100  
 Tab Cardwal 3.12 sny BP  
 Tab Ramistar 2.50mg OD  
 Tab Rosuvas 20mg OD  
 Tab Rabeleto SR 100  
 } x 6mo  
Bli.  
 Dr. Jay Agarwal to kindly review  
 mmly

For Appointment Call:  
 M.: 9650795452, Tel: 01204300222  
 (9 am to 5.30 pm)

**OPD CONSULTATION**

**Dr. Ajay Agarwal**

MBBS, MD, MNCCP  
DIRECTOR & HOD  
Department of Internal Medicine  
Reg. No. 72365  
Mob.: 9810258977

**Dr. Jyoti Jain**

MBBS, MD, (Medicine)  
Sr. Consultant - Internal Medicine  
Reg. No. 72199  
Mob.: 9871673700

**Dr. Kshitij Anand**

MBBS, DNB (Medicine)  
Consultant - Internal Medicine  
MCI Reg. No. 10/37790  
Mob.: 9871294999

**Dr. Vaishali Sharma**

MBBS, DNB (Family Medicine)  
Consultant-Internal Medicine  
MCI Reg. No. 17222  
Mob.: 9868077107

Patient Name Judge Sheily Roy Date 15/6/19  
 Age 49 Sex F Height ..... UHID No. .... Weight ..... BP .....  
 Address .....  
 Contact Numbers .....  
 Referred by .....  
 Clinical Diagnosis .....

**Clinical Presentation**

CAD - PTCA 2012.  
Lvs LV dyf<sup>n</sup>.

DM X 2007

T. Galvusmet 50/500 BD.  
T. Toriglucorate late evening.

**Advice**

Tb Galvusmet 50/500 1 by lunch  
BRR BD  
Tb Jardiance 100 1 by lunch  
BRR

~~Tb Amrog~~  
C-Tb Amrog 1/2 by du

X 3ma

CP ulben-em 1m  
Tb CCM 1m

X 3m

f

For Appointment call:  
M: 9650795454, Tel: 01204300222  
(9am to 5.30pm)



# सुधा न्यूरो एण्ड ट्रामा सेन्टर

**डा. सुजीत कुमार शुक्ला**

- एम.बी.बी.एस., एम.एस., एम. सी. एच. (न्यूरो सर्जरी)
- न्यूरो एण्ड स्पाइन सर्जन
- फेलोशिप - न्यूरो इन्डोस्कोपी

भूतपूर्व विशेषज्ञ :-

- लोकनायक अस्पताल, दिल्ली
- टाटा मुख्य अस्पताल, जमशेदपुर
- डिसन अस्पताल, कोलकत्ता

मिलने का समय :

सुबह 8.00 बजे से दोपहर 2.00 बजे तक

एवं शाम 4.00.00 बजे से रात 8.00 बजे तक

P-13, आवास विकास (मिक्ट फातिमा स्कूल)

सर्कुलर रोड, गीनाईया-गोण्डा

Mob. 9838288386, 7706937816

नाम Shelley Ray उम्र 52 लिंग f दिनांक 2.11.2020

B.P.

Rx

u par (B) and  
1000

P.R.

100

10 Th. Alcoro 2 So 10  
2 a 2000

Weight

Investigation

### उपलब्ध सुविधायें

- डायलेसिस की सुविधा
- सी. टी. स्कैन (16 स्लाइस)
- डिजिटल एक्स-रे
- सी-आर्म मशीन
- अल्ट्रासाउण्ड
- फिजियोथैरेपी
- पैथालॉजी
- वेंटिलेटर
- I.C.U.

**इमरजेन्सी 24 घण्टे**

सिर में चोट, शीर्ष की चोट, ब्रेन ट्यूमर, स्पाइनल ट्यूमर, मिर्गी रोग, सुन्नपन, लकवा, इनझनाहट, बेहोरा होना, चक्कर आना सरवाइकल स्पाइन, जन्मजात नस सम्बन्धी बीमारियों का आधुनिक मशीन (माइक्रोस्कोप, इन्डोस्कोप) द्वारा इलाज।

# C/D/W Di Sanjay Kumar

## PLAN

## PATIENT MANAGEMENT

- T. Ultracet sos
- Avoid using pillows
- ~~Hot~~ Hot fomentation → massage  
→ Volitra APS →  
Exercise
- R/A 2 weeks

1  
[Signature]



# EXERCISES FOR NECK & SHOULDER PAIN

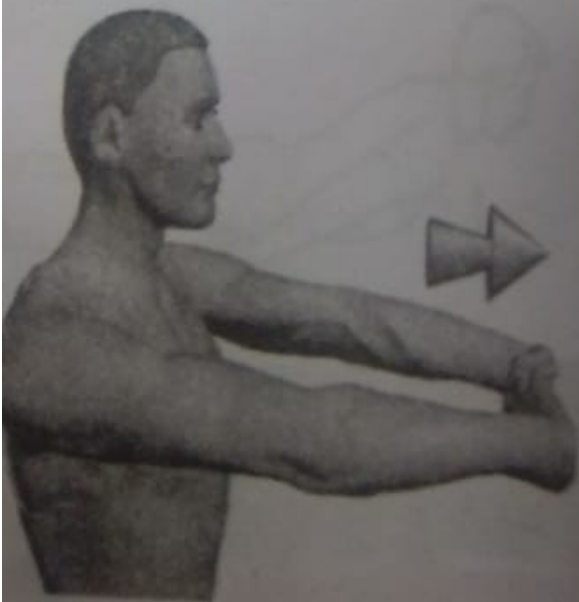
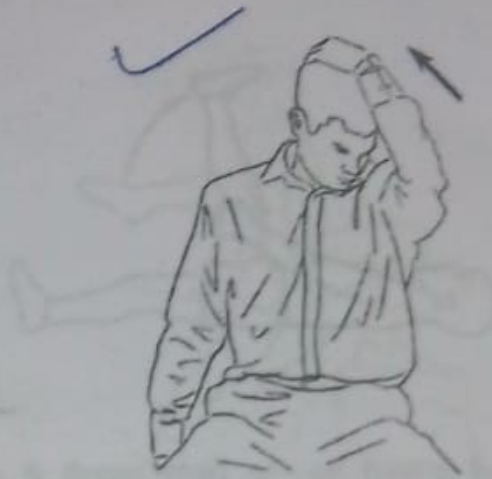

# EXERCISES FOR NECK & SHOULDER PAIN

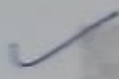

Patient Online Registration Form

**Information**

Online Registration is completed and please take a print out of the form

Patient

Print

Reference No.

REGOL-258606

Date

12-11-20 10:36

Department \*

Anaesthesia

Name \*

Ms

(Prefix)

Shelly

(First)

(Middle)

Roy

(Last)

Father \*

Mr

(Prefix)

Dillep

(First)

(Middle)

Roy

(Last)

Sex \*

MALE

Date of Birth \*

12-11-2020

Marital Status

Single

Age \*

50

Years

Religion

Hindu

Occupation

Others

Mobile

7571831822

E-mail

srsrjery0@gmail.com

