

Date 08/10/15

Name of Patient Mrs. Sunil Kumar

| Salient Complaints | Investigations advised/results |
|--------------------|--------------------------------|
| | |
| | |

General Examination

Heart Rate

Blood Pressure 150/70

Weight 65 Kg

Others

Treatment Advised

Systemic Examination

Stable

Complete blood count

KFT

LFT

Lipid Profile

Sugar (K)

HbA1c

ECG

Echocardiography

Continue all
medication

7-5m

Unchanged

Consultant Sign: Dr. Vinay

ID No: [Signature]

FOLLOW UP VISIT

Date 14/7/15

Fortis Escorts
HEART INSTITUTE

Name of Patient NH Somit Kumar

FEHI No. 504349

| Salient Complaints | Investigations advised/results |
|------------------------------------------------------------------------------|-----------------------------------------------------------------------------------------------------------------------------------------------------|
| <u>Wakes 45 min</u> <u>in the morning</u> | <u>94/6</u> |
| General Examination | |
| Heart Rate | <u>76/mt</u> |
| Blood Pressure | |
| Weight | |
| Others | Treatment Advised |
| Systemic Examination | |
| <u>1st Aortic</u> <u>150/110</u> | <u>Dephant 10 mg daily</u> <u>Faspro 75 mg daily</u> <u>clopidogrel 75 mg daily</u> <u>Atorvastatin 10 mg daily</u> |
| <u>LV Systolic</u> <u>A4 (Murmur)</u> <u>(Aortic)</u> <u>SEVERE</u> | <u>(1) Lisinopril 10 mg daily</u> <u>(3) Cordone</u> <u>1.25 mg daily</u> <u>(AKP)</u> <u>(4) Carvedilol 3.125 mg daily</u> <u>(AD)</u> |
| <u>Wingjy</u> <u>Billings self</u> | Consultant Sign. : ID No.: |

FOLLOW UP VISIT

Date 28/4/15



Name of Patient _____ FEHI No. _____

| Salient Complaints | Investigations advised/results |
|--------------------|--------------------------------|
|--------------------|--------------------------------|

| | |
|--|--|
| | |
|--|--|

Bt - 95/60

General Examination

Heart Rate *pulse - 72/min*

Blood Pressure

Weight

Others

Treatment Advised

Systemic Examination

Cardiac

medicative

history

in the next 2 weeks

Consultant Sign. :

ID No.:

FOLLOW UP VISIT

Date 27/1/15



Name SUNIL KUMAR

Regn No 00504349

EHI No. _____

F/H Name BALRAM SINGH

Age/Sex 47 Year/Male

Results _____

Doc Name DR. VINEY JETLEY

General Examination

Heart Rate

96/5

pulse 64/w

Blood Pressure

Weight

Others

Treatment Advised

Systemic Examination

- (1) Aspirin (2 10 mg)
- (2) Enoxaparin 75 mg (daily)
- (3) Clopidogrel 75 mg
- (4) Atorvastatin (10 mg)

Remain

(5) Vignolai 100

XDRUKTY

(3) Karm pul (Andant)

1.25g daily

Handwritten signature

Consultant Sign. :

ID No.:

FOLLOW UP VISIT

Date: 25/10/14



Name of Patient

FEHI No.

| Salient Complaints | Investigations advised/results |
|--------------------|--------------------------------|
| 70/200 | |
| 100/70 | |

General Examination

Heart Rate

Blood Pressure

Weight

Others

Treatment Advised

Systemic Examination

Deplutol 10 48 (N)

Vizylac 100 5 M.

Dr. S. Smith

Signature and stamp area with handwritten number (9910075923)

Consultant Sign. :

ID No.:



FOLLOW UP VISIT

Date 01/2/14 Dr. S. Chandra



Name of Patient Mr. Suresh Kumar FEHI No.

| Salient Complaints | Investigations advised/results |
|--------------------|--------------------------------|
| | |
| | |

General Examination

Heart Rate

Blood Pressure

Weight

Others

ECG, X-ray
100/70

Treatment Advised

Systemic Examination - Deplete U₁₀ 148 (N)

Cholesterol - 192 mg/dl
BSA 1.70 M.

Dr. S. Chandra

Consultant Sign. :

ID No.:

Date 2/5/14 Dr. S. Chandra .

FOLLOW UP VISIT

Name of Patient Sandeep Kumar

Fortis Escorts
HEART INSTITUTE

FEHI No. 504349

Silent Complaints

3/4 regular,
100%

Investigations advised/results

General Examination

Heart Rate

Blood Pressure

Weight

Others

D

BRILINTA 90 BD

Lasix 75 HR

Treatment Advised

Lasix 2.5 BD

Cardone 1.25 OD

Systemic Examination

Lasix 1.0 HR

Vigylac 1.0 OD

ECG - sinus

747

2.5.14

2 weeks

Bilateral LV (6.1/5.1) with akinesis mid ant. septum, apex, lateral mid inferot. and anterior wall. Global LVEF 30%. Grade II diastolic dysfunction.

MR (++) MR. Dilated LA (4.1cm)

No mass clots etc.

Consultant Sign. :

ID No.:

(TM7)

2.5.14

9

TM7

[Signature]

Date 06/11/13.

G14

FOLLOW UP VISIT

Name of Patient Mr. Smit Kumar



FEHI No.

| Salient Complaints | Investigations advised/results |
|------------------------|--------------------------------|
| Top regular. 100/70 | |
| Chest Clear | |
| General Examination | |
| Heart Rate | S |
| Blood Pressure | |
| Weight | |
| Others | |
| | Treatment Advised |

- Systemic Examination
- Dinitals 90 BP 0
 - Carotid 75 HF 0
 - Coraee 1.25 00 0
 - Liebeat 2.5 Rn 0
 - Tonant 10 AB 0
 - Zolpahr 10.4 HF 0
 - Vrylee 1 00 0

eg. Report: 0.25, 505.
 9. Thyo 6u. 1/wat (50)
 4 = 3 months

Order
 - Stiro Thalbin
 - Kellin 240

Consultant Sign. :
ID No.:

FOLLOW UP VISIT

Date 31/7/13



Name of Patient Dr. Sunil Kumar FEHI No. _____

| Salient Complaints | Investigations advised/results |
|--------------------|--------------------------------|
| | |
| | |

| General Examination | Treatment Advised |
|---------------------------------------|--------------------------------|
| Heart Rate <u>76/hr</u> | <p>Fit to work on 31/7/13.</p> |
| Blood Pressure <u>100/70</u> | |
| Weight <u>Chet-cher</u> | |
| Others <u>etc s/s</u> <u>in @.</u> | |

| Systemic Examination | |
|----------------------|---------------------|
| | - Bilirubin 90 RD → |
| | - Eosin 75 HR → |
| | - Cardiac 1-25 ON → |

| ECHO Screening | |
|----------------|-------------------|
| | - Veheat 2.5 RD → |
| | - Tonact 20 HR → |
| | - Zupolur 10 HR → |
| | - Inphar 1 ON → |

[Appt 0.75, 50]

Dr. Sunil Kumar

(Dr. Sunil Kumar - sp.)

Consultant Sign.: _____
ID No.: _____

FOLLOW UP VISIT

Date 28/6/13



Name of Patient Sunil Kumar

FEHI No. _____

| Salient Complaints | Investigations advised/results |
|--------------------|--------------------------------|
| | |
| | |

General Examination OK
 Heart Rate 100/70
 Blood Pressure _____
 Weight _____
 Others _____

Treatment Advised
Cholesterol - Rest x 1 month . w/c 1/7/13
Statins 90 mg
 Systemic Examination
Eosin 7.5 HS
Cardiac 1.25 DO
Sand 20 4
Heart 2.5 89
Zupen 10 H
Vigylax 1 40

ad
for screening
with 20m
by / month
(U/MCI-28928)

Consultant Sign. :
 ID No.:

15/6/13

| Results of Investigations | Treatment Advised |
|---------------------------|-------------------|
|---------------------------|-------------------|

| | |
|-------------|------------------------------------------------------------------------------------------------------------------------------------------------------------------------------------------------------------------------------------------------------|
| 80/140 | D |
| 100/170 | |
| Cholesterol | |
| | <ul style="list-style-type: none"> Aspirin x 2 continue Exelone 90 RD Etoposid 25 HD Cardas 1.25 CP → ↑ ED Toradol 40 HD Gambic tablet 1 RD Zofen 10 HD VALBEAT 2.5 RD |

| Final Diagnosis |
|-----------------|
|-----------------|

| | |
|--------------------------------------------------------------------------|---------------------------------------------------|
| <p>Right sex</p> <p>↑</p> <p>L - Mankis</p> <p>↓</p> <p>Filter 24/13</p> | <p>Q</p> <p>↓</p> <p>L - Mankis 1 HD → 10 day</p> |
|--------------------------------------------------------------------------|---------------------------------------------------|

Consultant Sign. :

ID No.:

FIRST VISIT

Date 31/5/13.

Name of Patient Samil Kumar

66 kg

Fortis Escorts HEART INSTITUTE

FEHI No.

| Salient Complaints | Provisional Diagnosis |
|----------------------------------------------------------------------------------------------------------------------|-----------------------|
| CAD - Anterior P/LAD 9/5/13. Throat x2 (asthma) SAT (13/5/13) - Intubation done, Biotin's stable EP 50% - 40%. | |

General Examination Check Arteries 14/5/13 - satisfactory

Heart Rate 80/sep.

Blood Pressure 90 systolic

Weight 66 kg clear.

Others

Investigations Advised

Screening for Pain (if applicable)

Cardiovascular System

* Post x 1 month.

Biotin's 90 60 →

ECG 75 40 → N

Respiratory System (RAMPRIK) (Cordax 1.25 11) →

Paracet 80 40 → N

Coronary Total 1 80 → N

Zolten 10 → N

Paracet 0.25 50 →

Neurological Examination

Abdomen 10 x 10 cm



Other Systems

Consultant Sign. :

ID No.:

Out Patient Record

Please Bring This Record With You



Date of Registration 09/05/13 Registration No. 509349

| | | | | |
|----------|------------------|---------|--------------|-------|
| Name | SUNIL KUMAR | Regn No | 00504349 | _____ |
| F/H Name | BALRAM SINGH | Age/Sex | 47 Year/Male | _____ |
| Doc Name | DIL VINEY JETLEY | | | _____ |

Phone No. _____

Booklet No. _____



PRIMARY PTCA/BALLOONING

| | | |
|----------------------------------------------|--------------------|------------------------|
| Name : MR SUNIL KUMAR | | |
| Regn.No : 00504349 | IPD No: IP00291675 | |
| Address : A-C-J-M,CIVIL COURT ALIGARH U P na | | |
| Age : 45 | PTCA No : 45689 | PTCA Date : 13.05.2013 |

PERFORMED BY: DR. VINEY JAITLEY
ASSISTED BY : DR. SUBHASHI CHANDRA / DR. SATBIR
INDICATIONS: Acute AWMi
ANGIOGRAPHIC DETAILS : Lesion in LAD.
PROCEDURE DONE : Primary PTCA to LAD.
Guiding Catheter : XB 3.0 7F.
Balloon : 1.25 x 10 mm balloon at 5 atms.
2 x 12 mm balloon at 16 atms.
Guide Wire : BMW guide wire / Rinato guide wire.

PROCEDURAL DETAILS :

LMCA was hooked with XB 3.0 7F guiding catheter, lesion was crossed with BMW guide wire & then with Rinato guide wire. Thrombosuction was done with Thrombuster catheter. Then LAD lesion was dilated with 1.25 x 10 mm balloon at 5 atms & with 2 x 12 mm balloon at 16 atms with good end result.



FOLLOW-UP PLAN :

- | | | |
|---------------|---|-----------------------------------------------|
| A. Diet | : | As advised and detailed in discharge summary. |
| B. Activity | : | As advised and detailed discharge in summary. |
| C. Medication | : | As advised and detailed discharge in summary. |
| D. Follow-up | : | To attend Dr. Jaitley's OPD after 1 week. |

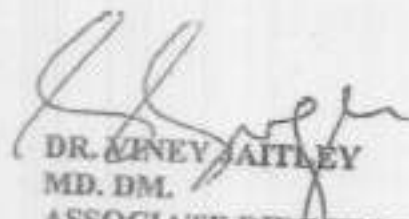
DR. VINEY JAITLEY
MD. DM.
ASSOCIATE DIRECTOR
INTERVENTIONAL CARDIOLOGY



Name : MR SUNIL KUMAR Regn No. : 00504349 IPD No : 1P00291675
Address : A-C-J-M, CIVIL COURT ALIGARH U P na UTTAR PRADESH 151003
Age : 45 yrs Cath No : 159588 CathDate : 13/05/2013

Indication : Acute MI
Previous Procedure : None
Procedure Details
Route : Right Femoral
Sheath Size : 5F
Catheter : RCA JR
LCA JL
Contrast : Non-ionic
Complications : Nil
Hemodynamic Status
Aortic Pressure(S/D/M) : 130/80/ mmHg
LV Angiography
• Not Done
Coronary Angiography
Origin : Normal



MR SUNIL KUMAR

Regn No. : 00504349 IPD No : 2900294635 Accredited Institute

Dominance : RCA

LMCA - 100% occluded

LAD - Normal

LCx - Normal

RCA - Normal

Summary

- LMCA occluded
- LV Angio Not done

Recommendation

- Primary PTCA

Dr. Satbir Singh

DNB (MEDICINE), DNB (CARDIOLOGY)
JR. CONSULTANT CARDIOLOGIST,
INTERVENTIONAL CARDIOLOGY

DR. SUBHASH CHANDRA

Associate Director Interventional



बलगत वे

Fortis Escorts

CART INSTITUTE

20 Road, New Delhi-110025
NABH and JCI Accredited Institute

CORONARY ANGIOGRAM

Cath No. _____

Angle No. _____

Date 13/5/13

Name S. S. Kumar Age/Sex 45/M

C. Dr. R. Chandra

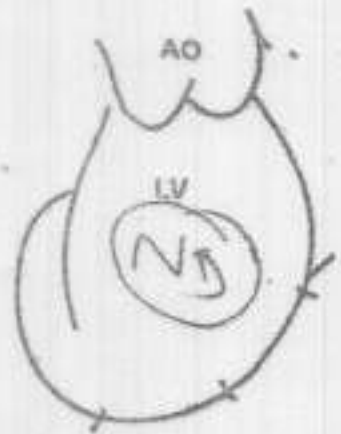
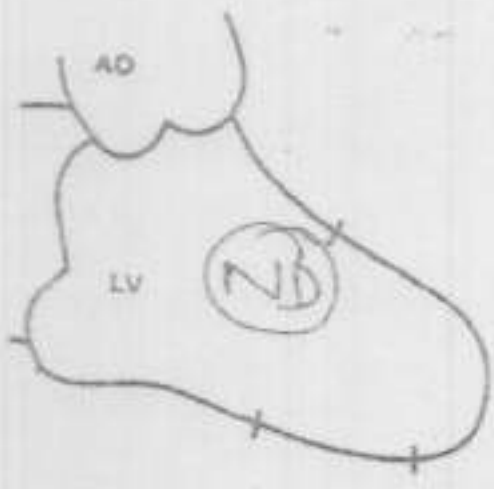
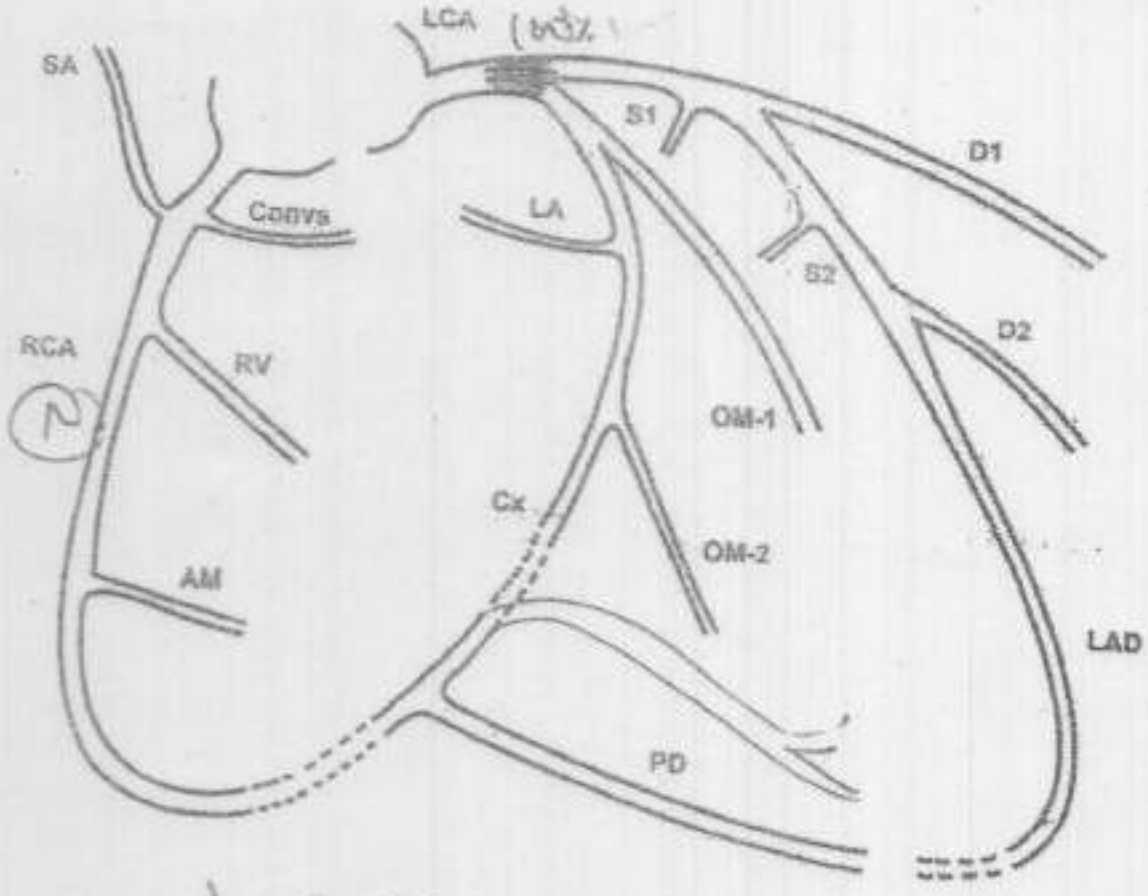

EDV _____ ESV _____ LAO EF _____

CORONARY ANGIOPLASTY REPORT

| | | |
|-----------------------------------------------|--------------------|------------------------|
| Name: MR SUNIL KUMAR | | |
| Regn No : 00504349 | IPD No: 1P00291510 | |
| Address : LAMKHAN NAGAR JUPIENT A C COLONY na | | |
| Age : 45 | PTCA No : 45663 | PTCA Date : 09.05.2013 |

Performed by: DR. SUBHASH CHANDKA

Assisted by: DR. SATBIR SINGH

Indications: Unstable angina.

Angiographic details: Lesion in LAD

Procedure done: PTCA / Stent to LAD.

Guiding Catheter: XB 3.0 7F.

Balloon:
2.5 x 12 mm balloon at 12 atms.
Absorb stent 2.5 x 18 mm at 12 atms.
Absorb stent 3.5 x 18 mm at 12 atms.
3.75 x 12 mm balloon at 16 atms.

Guide Wire: BMW guide wire.

Procedural details:

LMCA was hooked with XB 3.0 7F guiding catheter, lesion was crossed with BMW guide wire & predilated with 2.5 x 12 mm balloon at 12 atms. It was then stented with Absorb stent 2.5 x 18 mm deployed at 12 atms. Another Absorb stent 3.5 x 18 mm was deployed at 12 atms & post dilated with 3.75 x 12 mm balloon at 16 atms with good end result.



Follow-up plan:

- A. Diet : As advised and detailed in discharge summary.
B. Activity : As advised and detailed in discharge summary.
C. Medication : As advised and detailed in discharge summary.
D. Follow-up : To attend Dr. Chandra's OPD after 1 week.

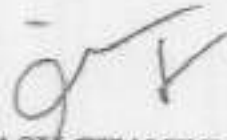

DR. SUBHASH CHANDRA
MD. DM.
ASSOCIATE DIRECTOR
INTERVENTIONAL CARDIOLOGY



ESCORTS HEART INSTITUTE AND RESEARCH CENTRE
BILL
(Patient's Copy)

Bill No. : 13/NBG1-H03204/Ca/IH001495 Bill Date : 22/05/2013
Reg No. : 00504349 IPD No. : IP00291675
Patient Name : MR SUNIL KUMAR Bed No. : DLWD4A-443
Sex / Age : M / 45 Admission Date: 13/05/2013 09:04
Address : A-C-J-M, CIVIL COURT ALIGARH Discharge Date: 22/05/2013 06:
U P NA
Doctor(s) : DR. SUBHASH CHANDRA

| S.No. | Particulars | Amount | Contract Subsidy | Charged |
|-------|---------------------------|--------|------------------|---------|
| 1 | ROOM CHARGES | | | |
| 2 | DOCTOR CHARGES | 70000 | | |
| 3 | ANGIOGRAPHY | 6270 | 0 | 70000 |
| 4 | CHECK ANGIOGRAPHY | 16000 | 0 | 6270 |
| 5 | ANGIOPLASTY | 10650 | 0 | 16000 |
| 6 | ECHO | 150000 | 0 | 10650 |
| 7 | RADIOLOGY | 4050 | 0 | 150000 |
| 8 | MICROBIOLOGY CULTURES | 1380 | 0 | 4050 |
| 9 | LAB TESTS | 2160 | 0 | 1380 |
| 10 | CONSUMABLES (B) | 19713 | 0 | 2160 |
| 11 | COST OF IABP | 32400 | 0 | 19713 |
| 12 | BALLOON | 45950 | 0 | 32400 |
| 13 | GUIDE WIRE (B) | 30000 | 0 | 45950 |
| 14 | COST OF DEVICE | 33600 | 0 | 30000 |
| 15 | MEDICINE & INJECTIONS (B) | 35810 | 0 | 33600 |
| 16 | MISCELLANEOUS CHARGES | 14697 | 0 | 35810 |
| 17 | ADMISSION CHARGES | 500 | 0 | 14697 |
| | | 1000 | 0 | 500 |
| | Totals | 474180 | | 1000 |
| | Addl. Subsidy | | 0 | 474180 |
| | Net Amount | | | 56000 |
| | | | | 418180 |
| | Patient Share | | | 418180 |
| | Advance | | | 418180 |
| | Net Payable | | | 0 |

Payment Details

| Receipt No. | Date | Amount. |
|-------------|------|---------|
| | | |



44

Escorts Heart Institute and
Research Centre Ltd.
Okhla Road, New Delhi - 110 025 (India)
Tel.: +91-11-47135000
Emergency Tel.: +91-11-105010
Fax: +91-11-2682-5013
E-mail: feh@fortishealthcare.com
Website: www.fortisescorts.in
A NABH and JCI Accredited Institute

Name : MR SUNIL KUMAR
Address : LAMKHAN NAGAR JUPIENT A C COLONY na UTTAR PRADESH, 151003
Age : 45 yrs
Regn No. : 00504349 IPD No : IP00291510
Cath No : 159538 CathDate : 09/05/2013

Indication : Chest Pain Evaluation

Previous Procedure : None

Procedure Details

Route : Right Femoral

Sheath Size : 5F

Catheter : RCA JR
LCA JL

Contrast : Non-ionic

Complications : Nil

Hemodynamic Status

Aortic Pressure(S/D/M) : 130/80/ mmHg

LV Angiography

• Not Done

Coronary Angiography

Origin : Normal



Name : MR SUNIL KUMAR

Regn No. : 00504349 IPD No : IP00291510

Dominance : RCA

LMCA - Normal

LAD

- 95% proximal segment stenosis
- 90% mid segment stenosis

LCx - Normal

RCA - Normal

Summary

- Single Vessel Disease
LAD proximal segment stenosis, mid segment stenosis
- LV Angio Not done

Recommendation

- PTCA

Dr. Satbir Singh

DNB (MEDICINE), DNB (CARDIOLOGY)
Jr. CONSULTANT CARDIOLOGIST,
INTERVENTIONAL CARDIOLOGY

DR. SUBHASH CHANDRA

Associate Director Intervention

<http://medtrak/medtrak/escortsweb/CathReport.asp?P1=2151521||S1>

5/10/2013



ESCORTS

HEART INSTITUTE

CORONARY ANGIOGRAM

Okhla Road, New Delhi-110025
A NABH and JCI Accredited Institute

Cath No. _____

Angio No. 159538

Date 9/5/13

Name Sanjiv Kumar

Age/Sex 45/M

Cr. Dr. S. Chandra

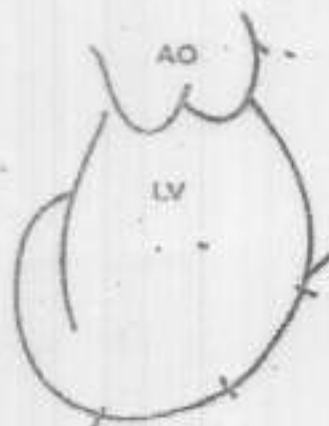
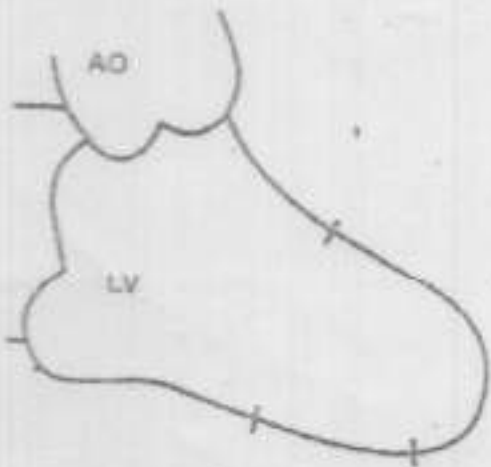
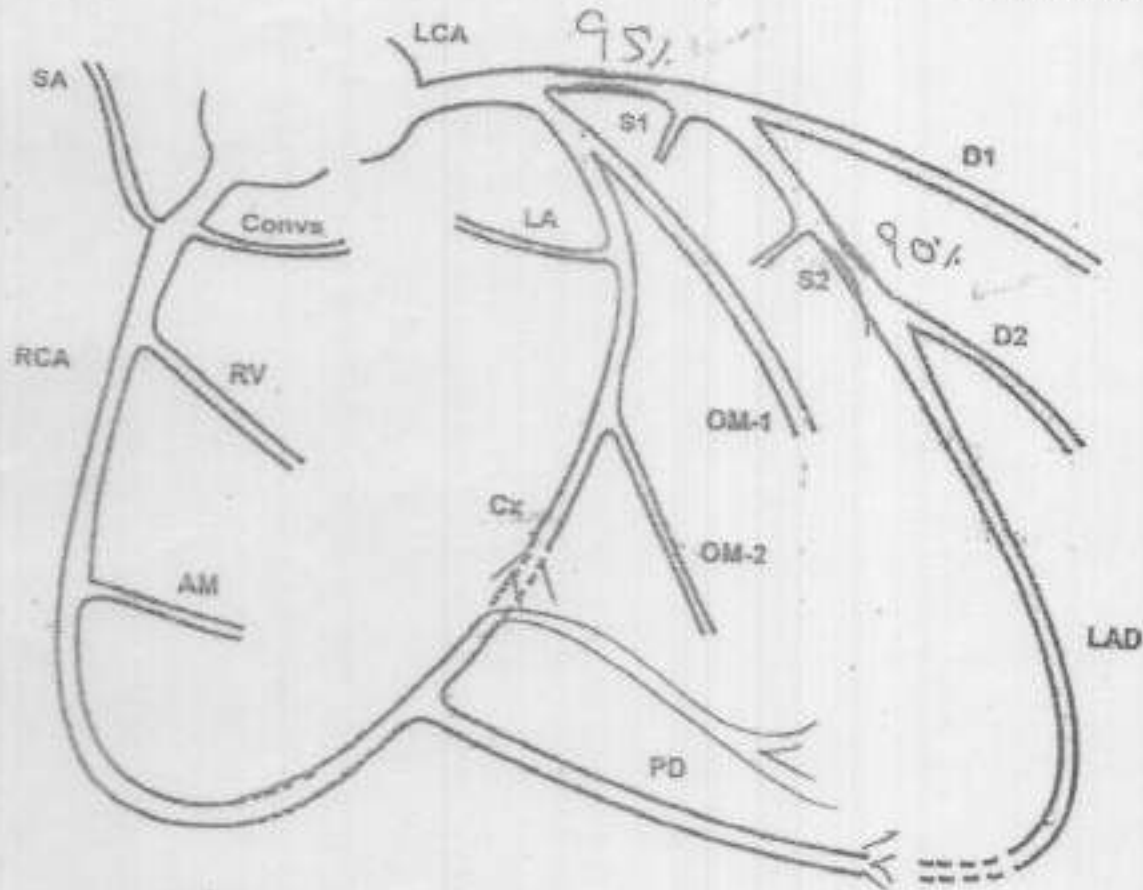

EDV _____ ESV _____ EF _____

