

Q

f/u/c/o Endometriotic cyst
(on T. visanne drug since
1 month)

8/11/2020
9x8x7.5cm
280cc
in (R) Adnexa
Endomet cyst.

21/12/2020 (R)
• ovarian cyst → 7.5 x 7.4 x 6.9cm
200ml
Thick walled.
• 1.5 x 1cm ? Endomet deposit.
? subserosal fibroid
• (L) Ovary (N)

CA125 → 109
(13/11/2020)

Adv ..

- Pt advised laparoscopic endometriotic
cystectomy

↓
Patient wants to wait.

Oral T. Ferrum
+ T. Skelled
once daily

• T. visanne drug 1 tab 100 x 2 months.
• Flup USG pills x 2 months.

Akansha

Naavita
23/12/2020

Dr. Vishal Imaging Centre

USG REPORT

NAME: Miss. Akanksha	AGE/ SEX: 30Y/F
REF. BY: Dr. Daljeet Kaur	DATE: 21 December 2020

Uterus

Normal in size (9x3.9x3.2cms), shape & echogenicity.
Small Hypoechoic lesion (1.5x1cms) in Subserosal region left anterolateral myometrium in fundal region ? Endometriotic Deposit D/D Subserosal Fibroid
Cervix appears normal.
Left ovary is normal in size (2.5x2cms) shape & echotexture
Thick (5.0mm) walled cystic lesion (7.5x7.4x6.9cms=200ml) in right adnexal region adherent to the uterine fundus with tiny internal echoes & thin internal septation ? Chocolate cyst right ovary

➤ No evidence of ascitis or pleural effusion/lymphadenopathy.

IMPRESSION:-

- Normal sized uterus & left ovary
- Small Hypoechoic lesion (1.5x1cms) in Subserosal region left anterolateral myometrium in fundal region ? Endometriotic Deposit D/D Subserosal Fibroid
- Chocolate cyst right ovary
- Endometrial thickness= 5.0mm.
- Endometrial canal is clear

Please correlate clinically

Akanksha

Dr Vishal Saraswat
Diplomate National Board (Radiodiagnosis)
RMC 9183/021913

Kindly Note

- ❖ Ultrasound is not the modality of choice to rule out subtle bowel lesions.
- ❖ Please Intimate us for any typing mistakes and send the report for correction within 7 days.
- ❖ The science of Radiological diagnosis is based on the interpretation of various shadows produced by both the normal and abnormal tissues and are not always conclusive. Further biochemical and radiological investigation & clinical correlation is required for the final diagnosis.

The report and films are not valid for medico - legal purpose.

CT facility is available

• Ultrasound - Colour Doppler • Level-2 Ultrasound • Digital X-Ray
• Fetal Echocardiography • 1.5 Tesla MRI • 3D CT Scan • OPG • IVP, Barium Studies etc.

Near Devatraya Hospital, Ramghat Road, Allgarh. Mob. : 9719657206



21 Dec 2020
Name MISS AKANKSHA 30 Y

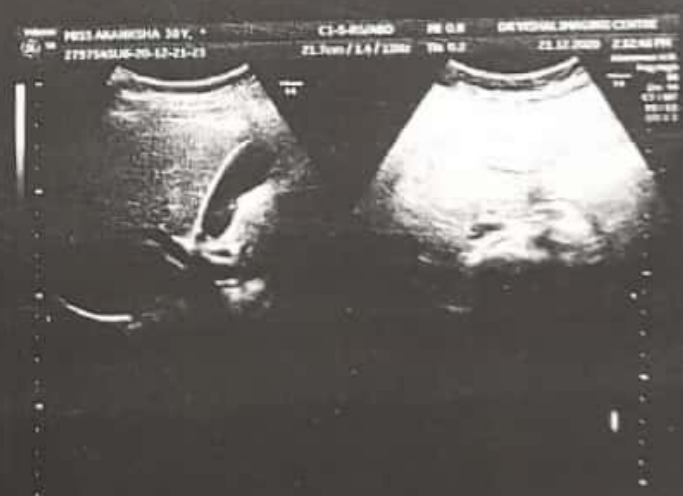
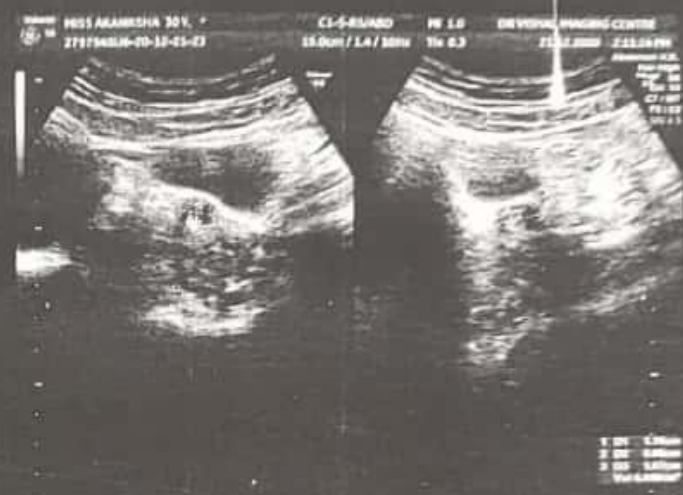
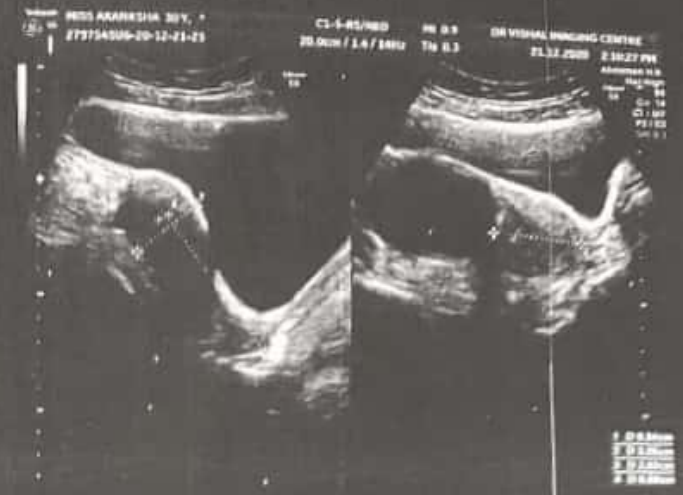
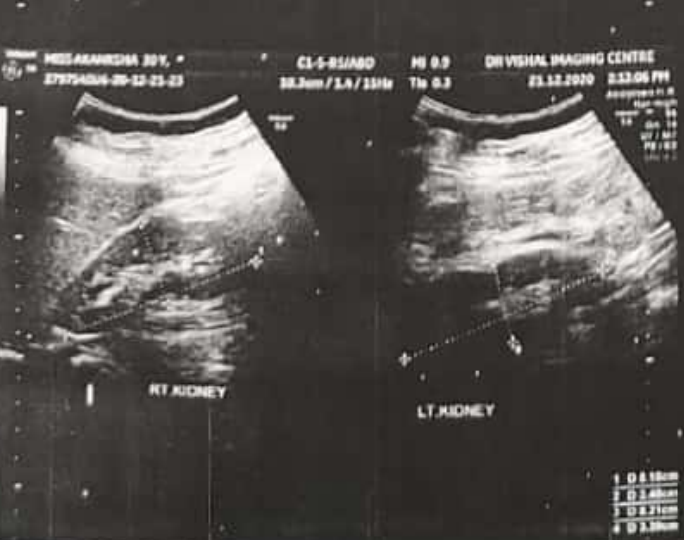
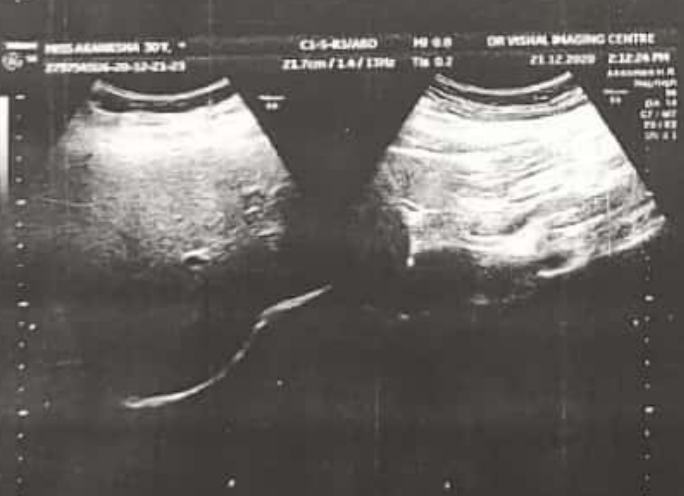
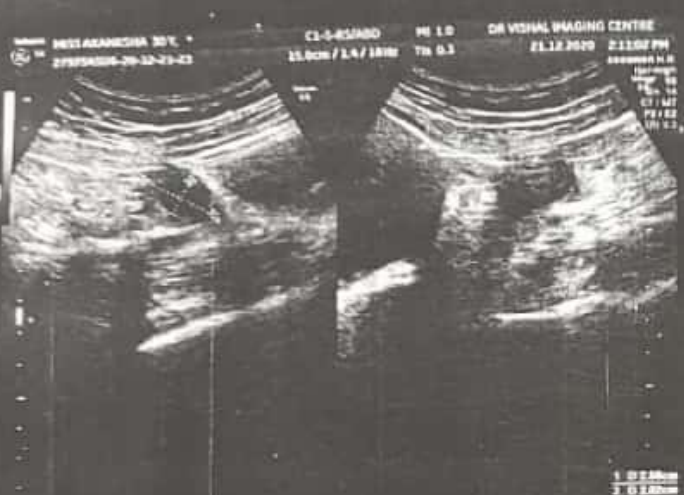
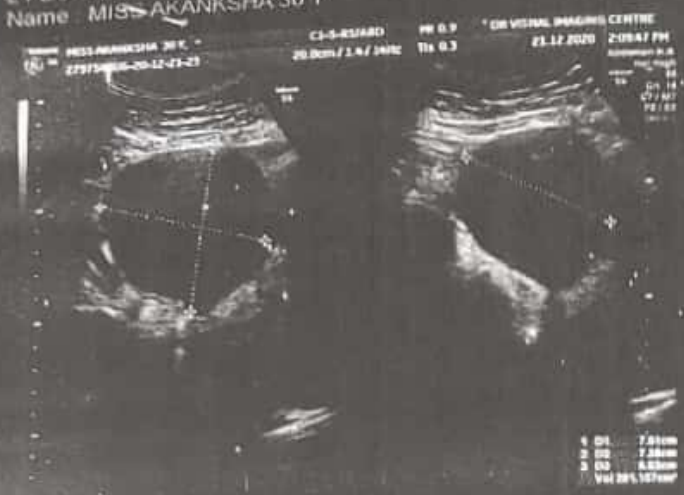

Lawhe